

PLAN USER GUIDE

Work Packaging

FIELD EXECUTION MANAGEMENT

INEIGHT 

Information in this document is subject to change without notice. Companies, names and data used in examples are fictitious.

Copyright ©2023 by InEight. All rights reserved. No part of this document may be reproduced or transmitted in any form or by any means, electronic or mechanical, for any purpose, without the express permission of InEight.

Microsoft Windows, Internet Explorer and Microsoft Excel are registered trademarks of Microsoft Corporation.

Although InEight Plan has undergone extensive testing, InEight makes no warranty or representation, either express or implied, with respect to this software or documentation, its quality, performance, merchantability, or fitness for purpose. As a result, this software and documentation are licensed “as is”, and you, the licensee are assuming the entire risk as to its quality and performance. In no event will InEight be liable for direct, indirect, special, incidental or consequential damages arising out of the use or inability to use the software or documentation.

Release 23.10
Last Updated: 12 December 2023

CONTENTS

LESSON 1 – WORK PACKAGING OVERVIEW	9
1.1 Plan Work Packaging Overview	10
1.1.1 InEight Plan Work Flow	10
1.1.2 Work Packaging	12
1.1.2.1 Work Package Details	13
1.1.2.2 Comprehensive Workflow	15
LESSON 2 – GENERAL NAVIGATION	17
2.1 Page Navigation	18
Navigate to the Work Plans Module via the Project Home Page	18
Navigate to the Work Plans Module via the Navigation Bar	19
2.1.1 Construction Work Areas (CWA) Page	22
2.1.2 Construction Work Packages (CWP) Page	23
2.1.3 Installation Work Packages (IWP) Page	23
2.2 Columns	24
2.2.1 Move Columns	24
Move Columns	24
2.2.2 Sort Columns	24
Sort Columns	25
2.2.3 Column Chooser layout	25
2.2.4 Filter Columns	26
Filter Columns	26
2.3 Data Blocks	29
2.3.1 Add Data Blocks	29
Add Data Blocks	29
2.3.2 Navigate Data Blocks	31
2.3.3 Manage Data Blocks	31
2.3.3.1 Context Menu	31

Use the Context Menu	31
2.3.3.2 Resource Button	32
2.3.3.3 Daily Plan Icon	32
Add and Manage Data Block Contents	34
2.3.3.4 Pin Icon	35
2.3.3.5 Completion Indicator	36
2.4 Viewsets	37
Create a Viewset	37
2.4.1 Send a viewset	37
Send a viewset	38
2.5 Query Builder	39
2.5.1 Add a Query	39
Add a Query	40
LESSON 3 – WORK PACKAGE MANAGEMENT	41
3.1 InEight Plan Workflow - Work Package Management	42
3.2 Work Package Management Overview	42
3.2.1 What is Advanced Work Packaging (AWP)?	42
3.2.2 Work Packages	43
3.2.2.1 Construction Work Package (CWP)	44
3.2.2.2 Installation Work Package (IWP)	45
3.3 Work Package Creation	46
3.3.1 Create a Construction Work Package (CWP)	46
Create a Construction Work Package (CWP)	47
3.3.2 Edit Work Packages	49
Edit a Work Package	50
3.3.3 Copy Work Plans	51
Copy a Work Package	51
3.3.4 Create an Installation Work Package (IWP)	52
Create an Installation Work Package (IWP)	54
3.3.5 Engineering work package (EWP)	55
3.3.6 Group Work Packages	56
Group a Work Package	57
3.3.7 Link activity components	58
3.3.7.1 Daily plan creation with all linked project values	60
3.4 Daily Plan from Work Package (Daily Plan Wizard)	64
3.4.1 What is a Daily Plan?	65
3.4.2 Daily Plan Wizard	65
Create a Daily Plan Using the Daily Plan Wizard	67

3.5 Installation Work Package Details	73
3.5.1 Work Package Overview Tab	73
Installation Work Package Overview	74
3.5.2 Installation Work Package Workspace Tab	75
Installation Work Package Workspace	75
3.5.3 Installation Work Package Constraint Management Tab	78
3.5.4 Installation Work Package Documents Tab	78
3.5.4.1 Generate Package	79
3.5.4.2 Linked Document Package	80
3.5.4.3 Define Revision for IWP report	81
3.6 Work Package Import and Export	82
3.6.1 Import Template	82
Create Work Packages from Excel Import	82
3.6.2 Export to Another Project	85
3.6 Step by Step 1 – Export Work Package to Another Project	85
3.6.3 Import from Another Project	86
3.6 Step by Step 2 – Import Work Package from Another Project	86
3.7 Constraint Management	86
3.7.1 Summary	86
3.7.2 Considerations	87
3.7.3 Add a constraint	88
3.7 Step by Step 1 – Manually add a constraint	88
3.7 Step by Step 2 – Pin a constraint from Workspace	88
Exercise 3.1 – Enter Work Package Details	90

STEP-BY-STEP PROCEDURES

Navigate to the Work Plans Module via the Project Home Page	18
Navigate to the Work Plans Module via the Navigation Bar	19
Move Columns	24
Sort Columns	25
Filter Columns	26
Add Data Blocks	29
Use the Context Menu	31
Add and Manage Data Block Contents	34
Create a Viewset	37
Send a viewset	38
Add a Query	40
Create a Construction Work Package (CWP)	47
Edit a Work Package	50
Copy a Work Package	51
Create an Installation Work Package (IWP)	54
Group a Work Package	57
Create a Daily Plan Using the Daily Plan Wizard	67
Installation Work Package Overview	74
Installation Work Package Workspace	75
Create Work Packages from Excel Import	82
3.6 Step by Step 1 – Export Work Package to Another Project	85
3.6 Step by Step 2 – Import Work Package from Another Project	86
3.7 Step by Step 1 – Manually add a constraint	88
3.7 Step by Step 2 – Pin a constraint from Workspace	88

EXERCISES

Exercise 3.1 – Enter Work Package Details 90

This page intentionally left blank.

LESSON 1 – WORK PACKAGING OVERVIEW

1.1 PLAN WORK PACKAGING OVERVIEW

InEight Plan is an application within the InEight portfolio of products. It is a tool for engineers and superintendents to plan their work and track quantities during the construction of the project.

InEight Plan is organized into two modules:

Plan Modules	
Work Packaging	Creating and managing work packages.
Quantity Tracking	Creating and managing components and claiming schemes. Claiming completed quantities.

1.1.1 InEight Plan Work Flow

The below workflow illustrates the functions of both InEight Plan and InEight Progress, and how data flows between the two applications.

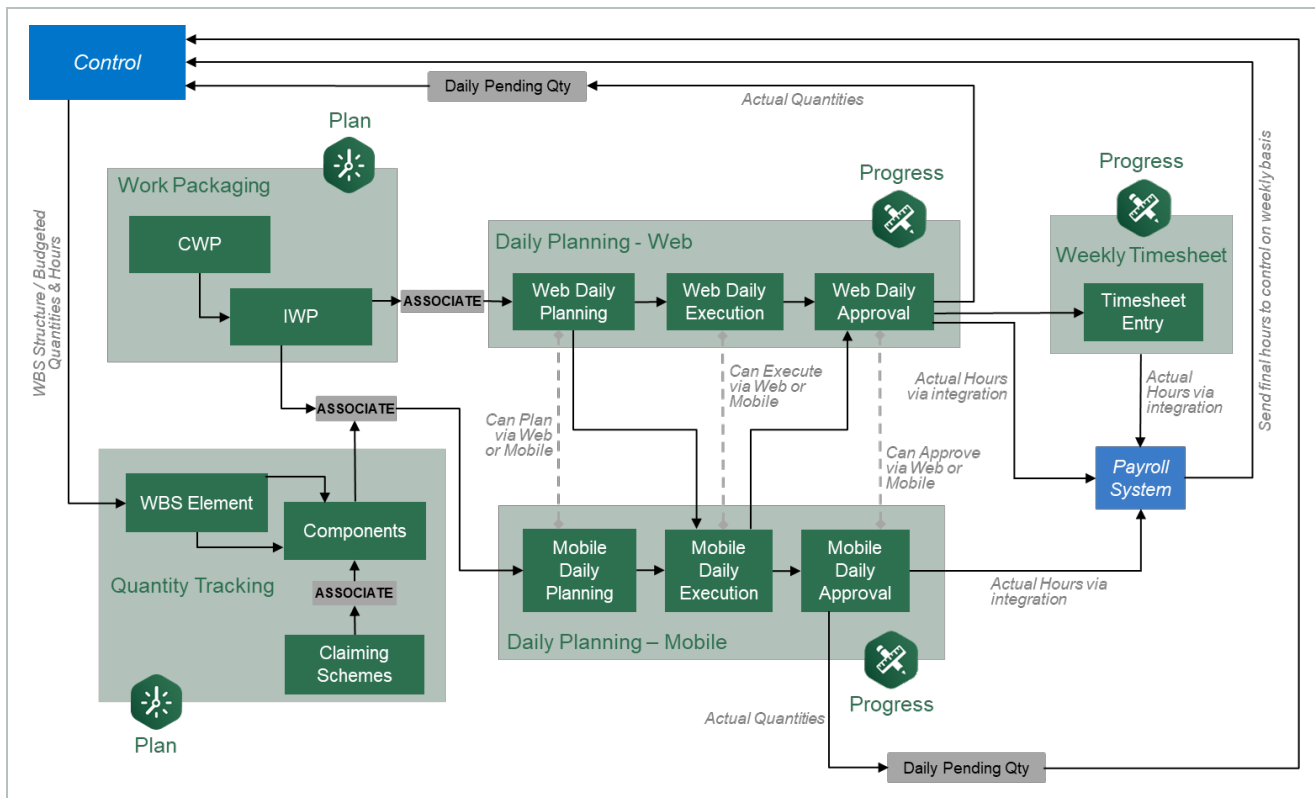

Scenario

You are a Project Manager about to start construction of a Steel Structure project. Your first step before starting construction is to break the project down into pieces that are more manageable.

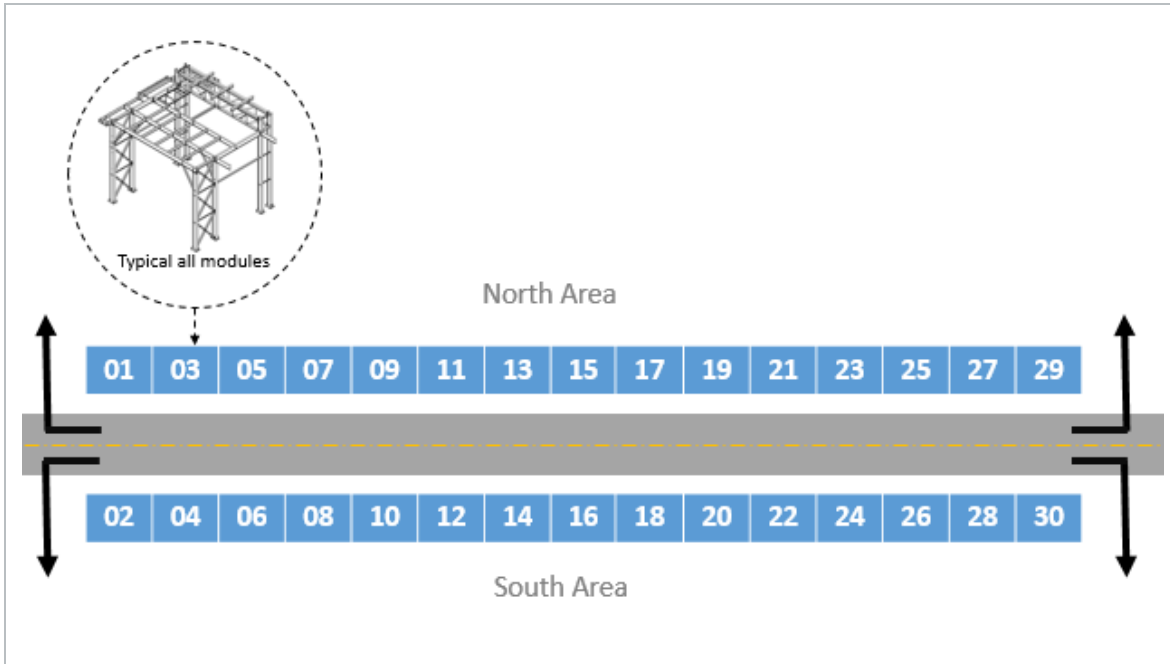

The image below depicts a layout for a steel structure project. The project consists of erecting 30 separate steel structures on opposite sides of a road. Each structure or module has been assigned a number 1-30.

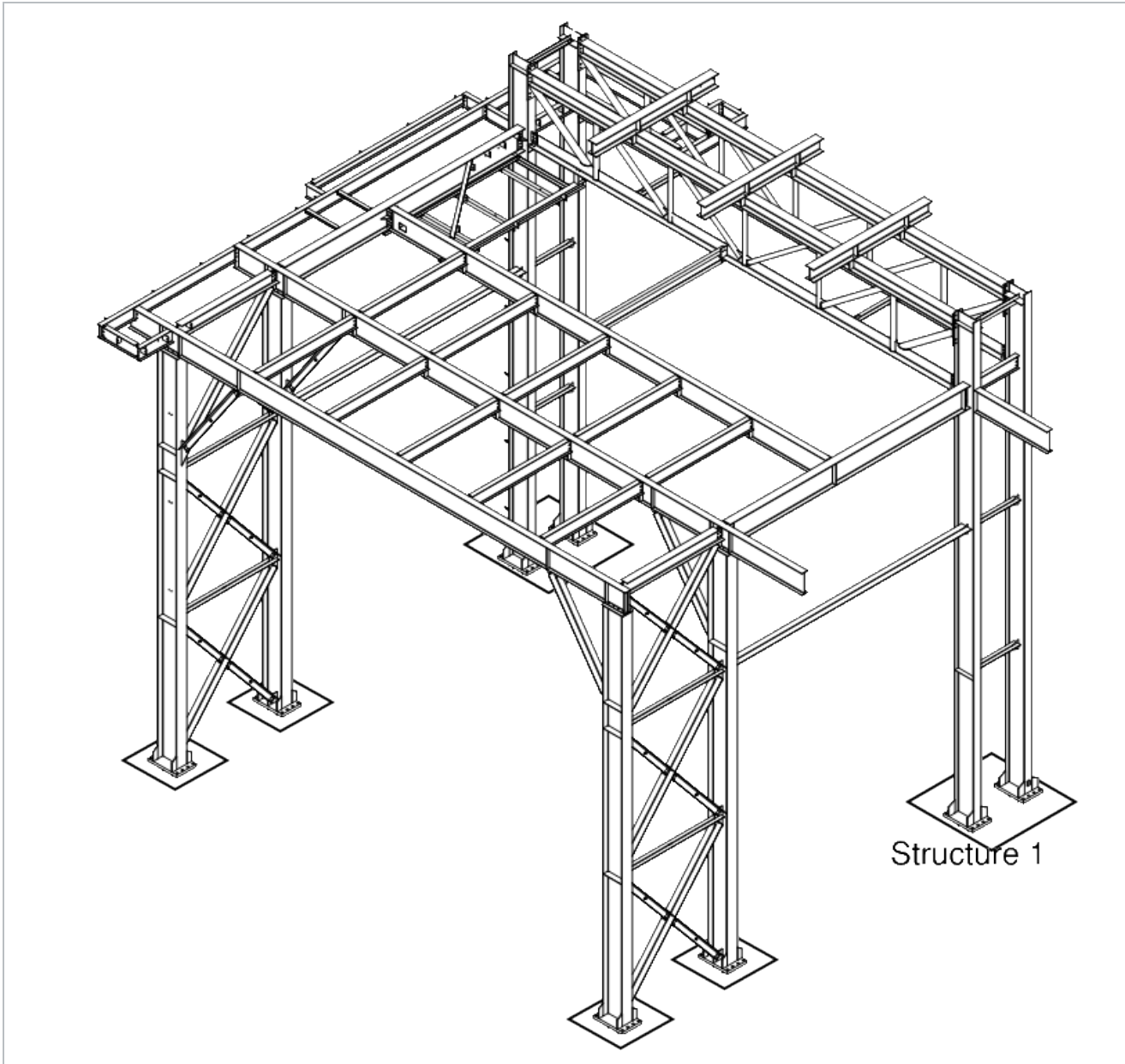

1.1.2 Work Packaging

Work Packaging breaks down projects into small, manageable scopes of work so that operations can be assigned to responsible supervision, executed, and tracked effectively. In InEight Plan, you can break the work of your project into construction work areas (CWAs), construction work packages (CWPs) and installation work packages (IWPs).

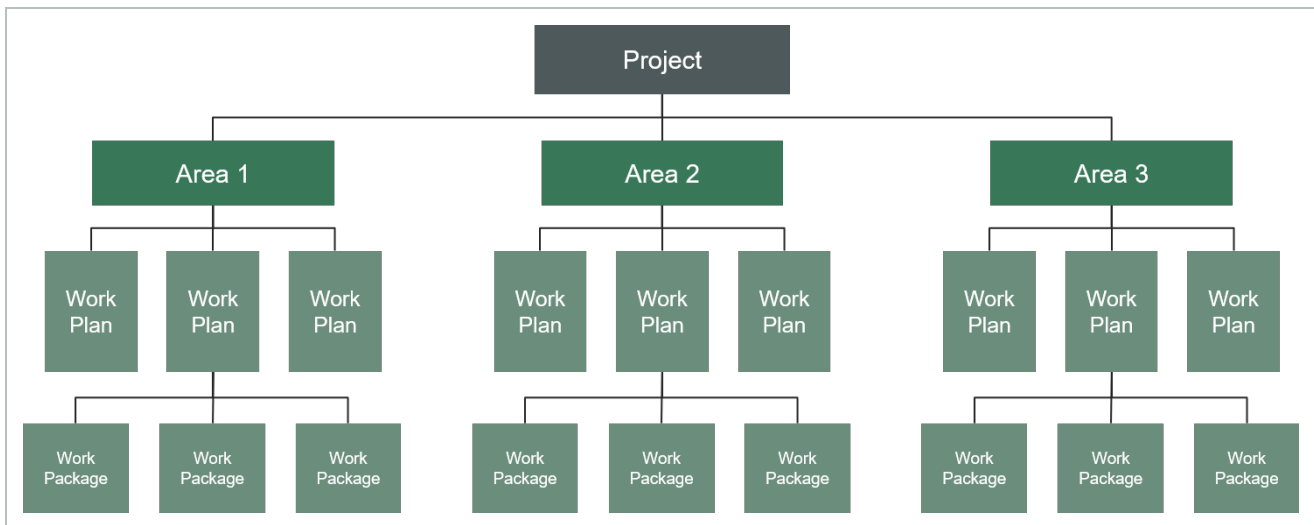

As mentioned in the scenario above, the scope of the Steel Structure project was too big to manage without segmenting it down to work packages representing one to four weeks’ worth of work. In Plan, this breakdown of the project could look like this:

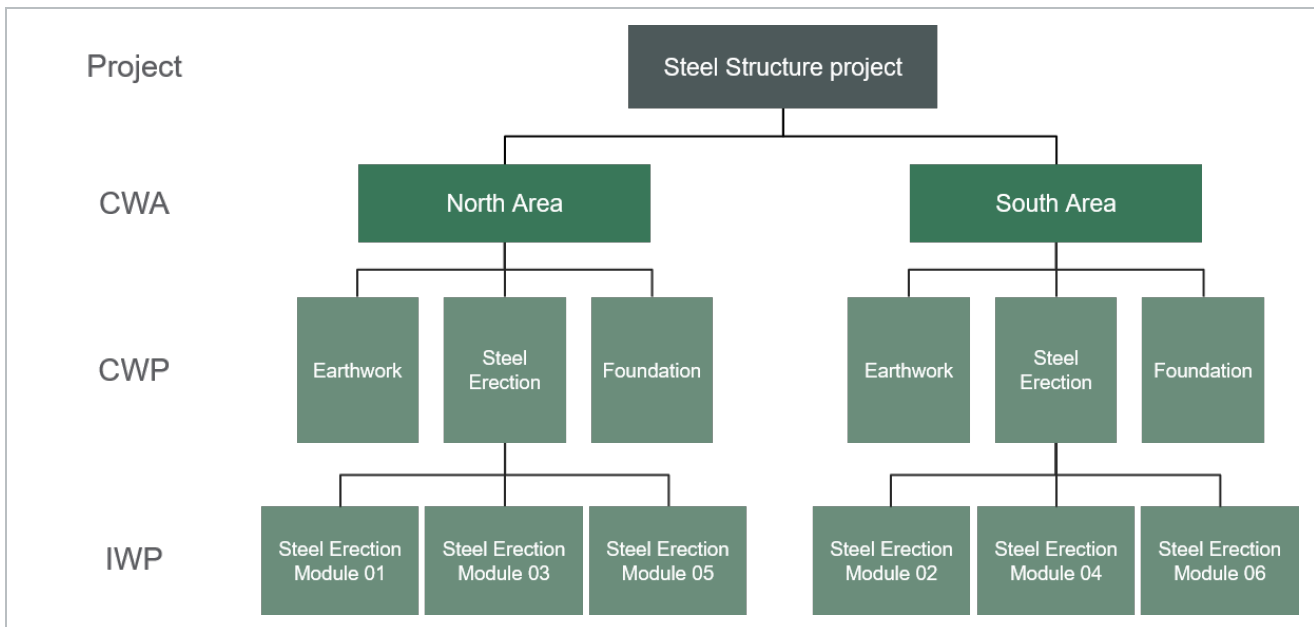

1.1.2.1 Work Package Details

Work package details include the following information:

- Work sequence
- Budget

- Resources required
- Components and quantities
- Constraint Management
- Safety, quality, and environmental concerns

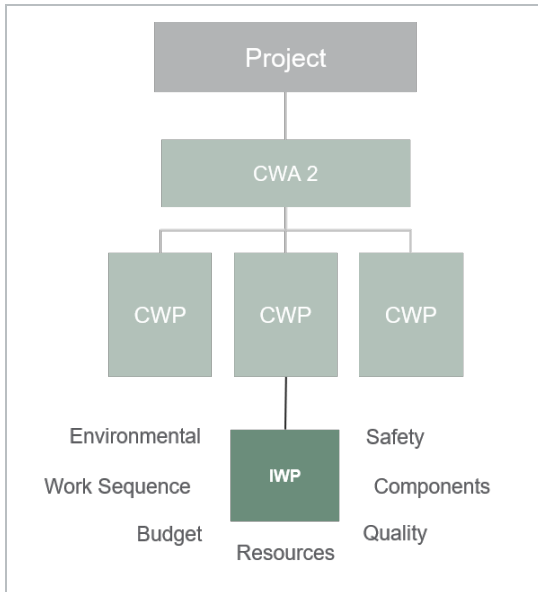

For your Steel Erection work plan, you can create a work package for each module.

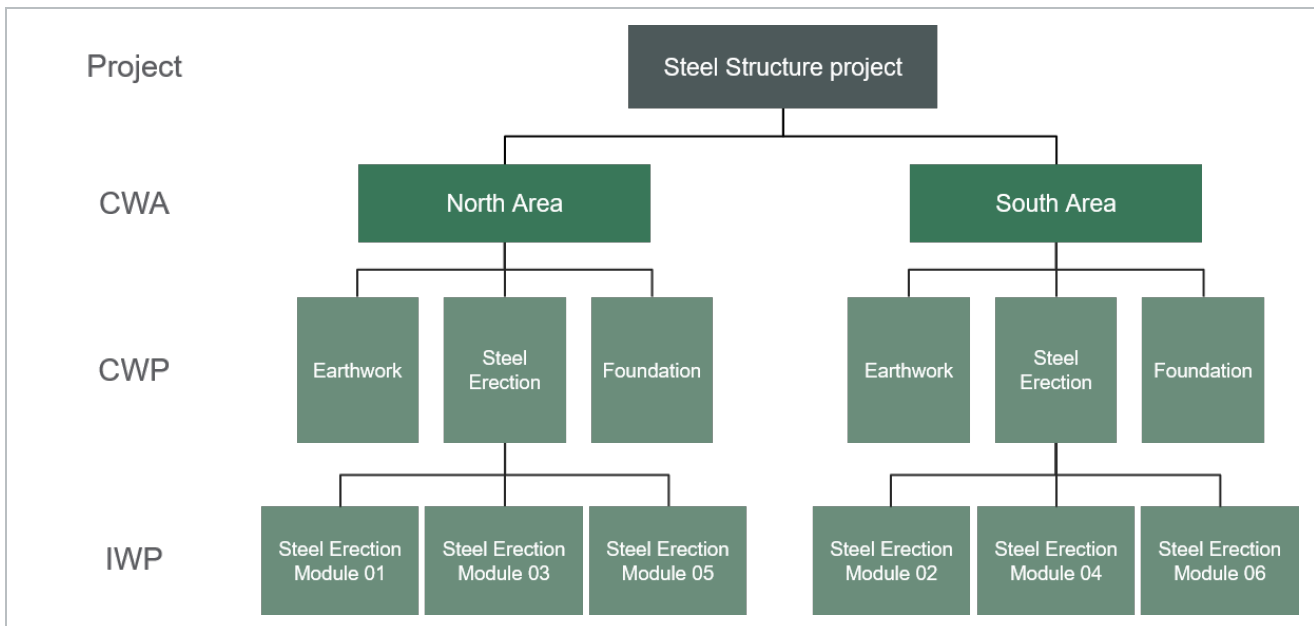

NOTE In Work Package Management, you will learn about work plans and work packages in detail, including how to create them and define plan details.

1.1.2.2 Comprehensive Workflow

The diagram below displays both sections of Plan and how they integrate with InEight Progress, InEight Control and your Payroll system.

You will notice the areas where you create associations between work packages and daily plans, work packages and components, and components and claiming schemes.

The details of this workflow and the step by step functions within it will be covered in the remaining lessons of this and the Plan Quantity Tracking module and the Progress module.

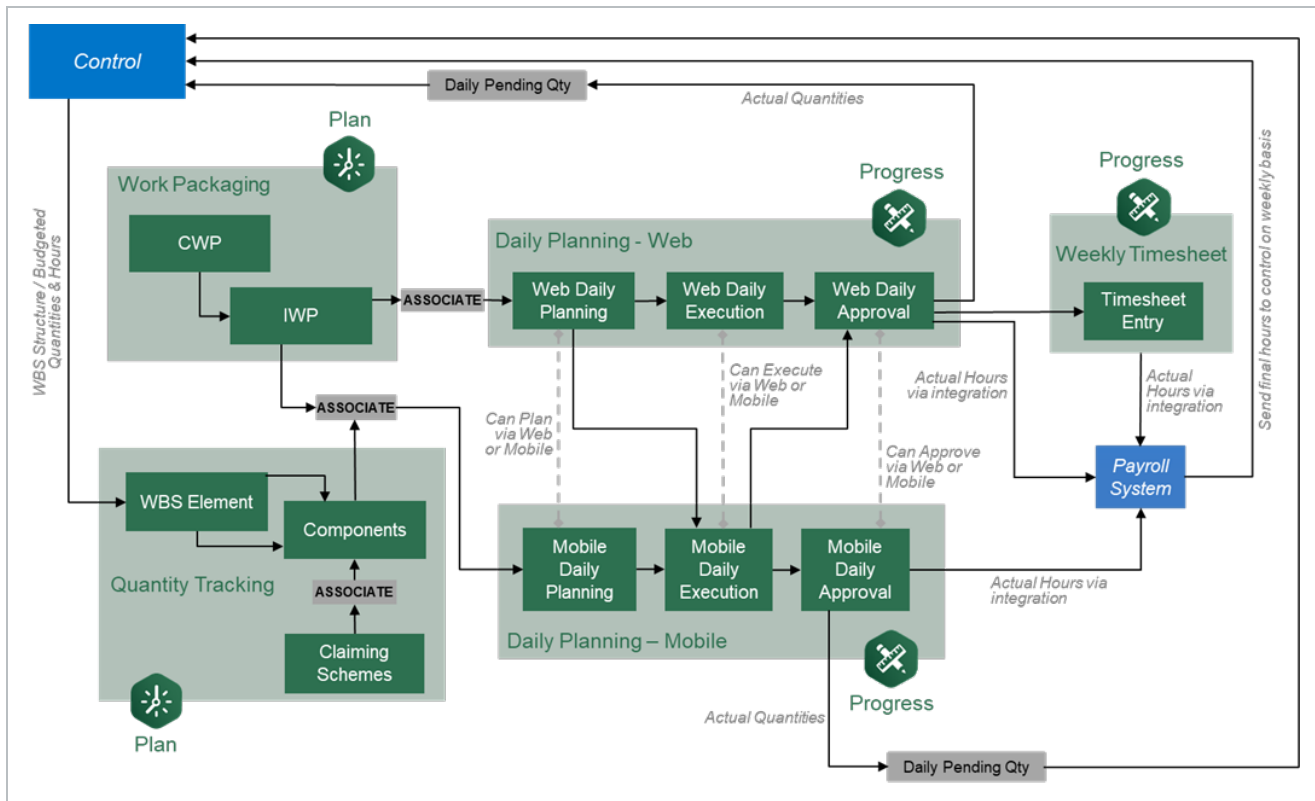

This page intentionally left blank.

LESSON 2 – GENERAL NAVIGATION

2.1 PAGE NAVIGATION

In this lesson, you will explore the layout and start to navigate around the application.

You access InEight Plan through your web browser. When you first log in, you will land on the **All projects & organizations page** within the **InEight project platform**. Here you can select any your projects.

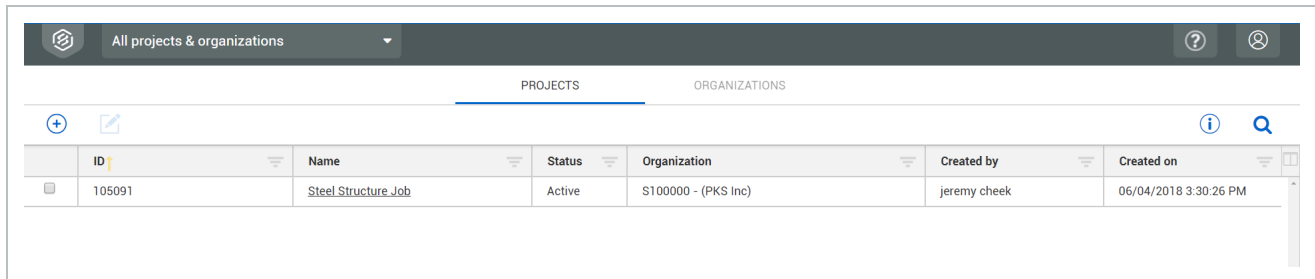

ID	Name	Status	Organization	Created by	Created on
105091	Steel Structure Job	Active	S100000 - (PKS Inc)	jeremy cheek	06/04/2018 3:30:26 PM

From the All projects & organizations page, selecting a project navigates you to the home page for that project. From your project home page, there are two different ways to access the **Work Packaging module** of Plan.

Navigate to the Work Plans Module via the Project Home Page

1. From the All projects & organizations page, select your project.

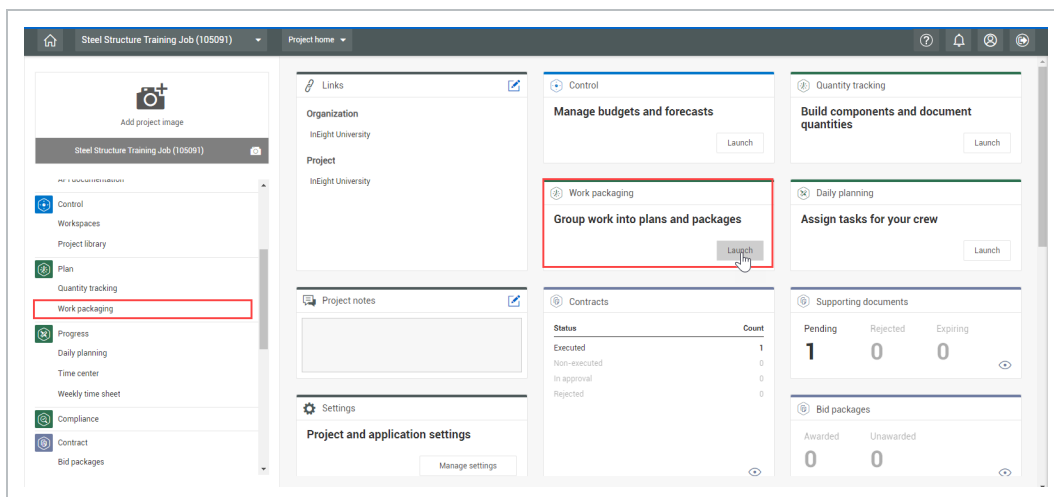

Status	Count
Executed	1
Non-executed	0
In approval	0
Rejected	0

Pending	Rejected	Expiring
1	0	0

Awarded	Unawarded
0	0

2. Select the Work Packaging module by clicking on the **Work packaging tile** on the right or selecting **Work packaging** from the side bar menu on the left.

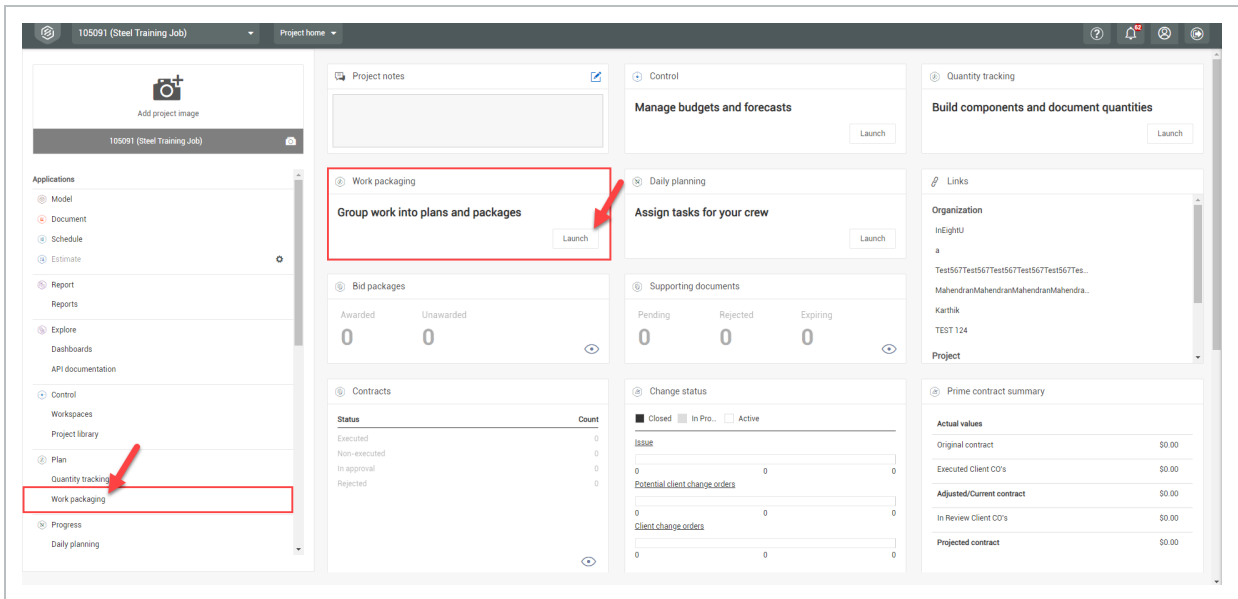

Navigate to the Work Plans Module via the Navigation Bar

1. From the Projects page, select the **second level drop-down menu**, hover over **Plan**, and then select **Work packaging**.

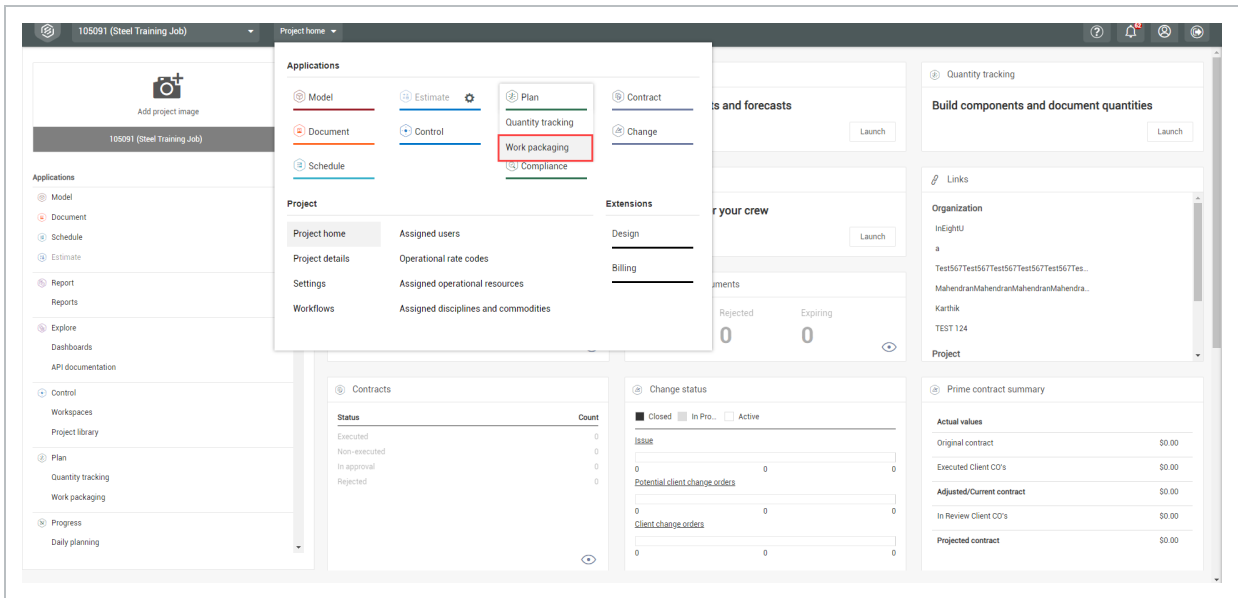

Overview – Work Plans/Packages Page

Title		Description
1	First Level Menu	Shows the selected project and provides access to favorites, All projects and organizations, reports, master data libraries, and suite administration.
2	Second Level Menu	Displays the list of applications (Control, Plan, etc.), and navigates you to other project settings.
3	Third Level Menu	Navigates to individual modules inside each application (e.g., Contract > Bid packages, Plan > Quantity tracking). Options in this menu are dependent upon the application you are currently using.
4	Help Menu	Contains Walkthroughs to walk you step by step through processes within the module.
5	Notifications and User Profile	View notifications, user profile and log out.
6	AWP Panel	Allows you to access work plans (Work Packaging tab) or see planning progress (Planning Schedule tab).
7	Actions Menu	Select available actions for the current register tab you are viewing.

Overview – Work Plans/Packages Page (continued)

Title	Description
8 Toolbar	Contains functions for the page you are on: add, edit, delete, export, import, show details, and search.
9 Block View	View the Work Plans/Work packaging page in a card view layout, the page displays the most recent saved work package, as well as a card for each work package associated with the CWA or CWP in the same order and data as the default grid view.
10 Column Chooser	Allows you to add or hide columns to make the plans/packages list user specific.
11 Query builder	Lets you add, edit, delete, copy, and share queries to search for work areas and packages.
12 Work Plans/Packages Register	List of all work plans and packages in your project.

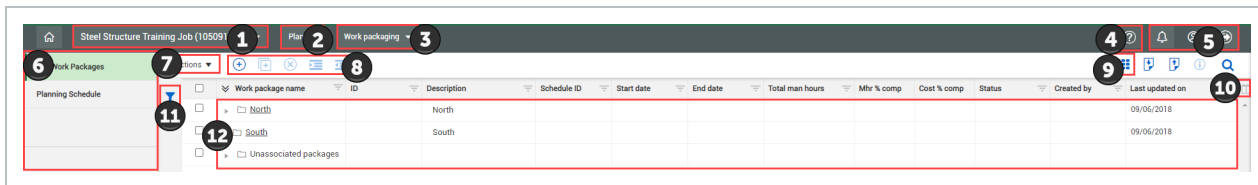

Overview – Area/Construction/Installation Work Packages Pages

Title	Description
1 Breadcrumbs	Navigational links that allow you to track your path from the page you are currently viewing back to the work plans/packages page. Furthermore, identifies what and where you are within a work package.
2 Tabs	Navigate between different functions on a page. The blue line indicates what tab you are currently on.
3 Toolbar	Contains functions for the page you are on: add, edit, delete, export, import, show details, and search.
4 Block View	View the Work packages page in a card view layout, the page displays the most recent saved work package, as well as a card for each work

Overview – Area/Construction/Installation Work Packages Pages (continued)

Title	Description
	<p>package associated with the CWA or CWP in the same order and data as the default grid view.</p> <p>Not pictured: When in block view, you can use a toggle to switch between viewing calculations in Cost % Complete and Mhr % Complete.</p>
5	<p>Column Chooser</p> <p>Add or hide columns to make the plans/packages list user specific.</p>
6	<p>Side Panel</p> <p>Contains a brief summary of your CWA, CWP, or IWP, fed from their overview and workspace tabs as well as associated components. Percent complete charts are shown for man-hours and cost in dollars.</p>

2.1.1 Construction Work Areas (CWA) Page

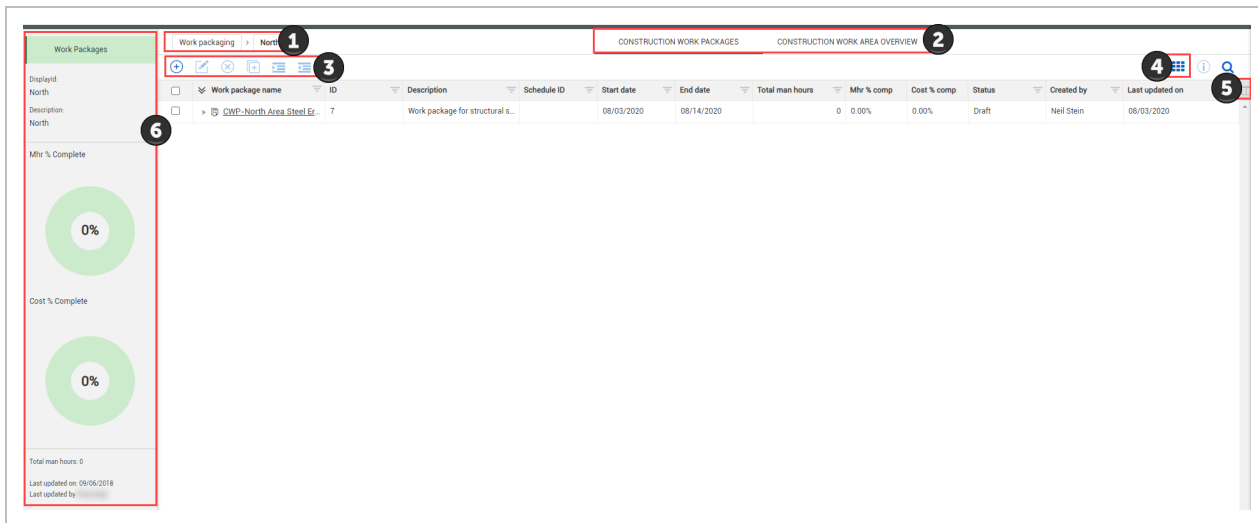

2.1.2 Construction Work Packages (CWP) Page

2.1.3 Installation Work Packages (IWP) Page

TIP The **Construction Work Packages/Work Packages** tab displays all the work plans that you have created or are assigned to as the Superintendent, Engineer, or Foreman.

2.2 COLUMNS

Customize columns according to your preferences from the Work plans/packages page. Changes you make to the placement of your columns will be retained the next time you access any page you have customized.

2.2.1 Move Columns

Drag and drop to move a column from one place to another to customize your view.

Move Columns

1. On the Work plans/packages page, click on and hold a **column header**.

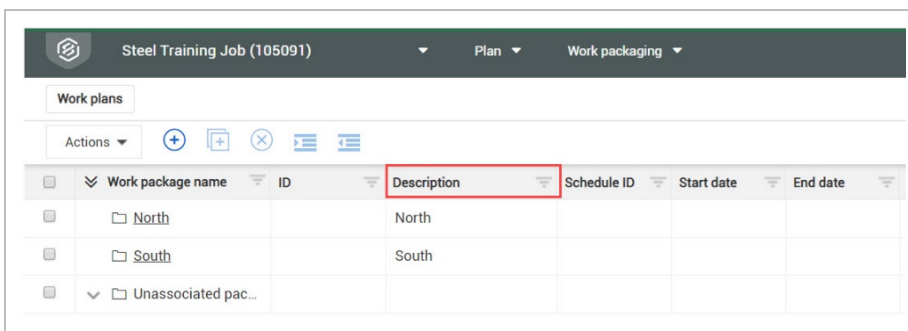

2. Drag and drop the column in a new location.

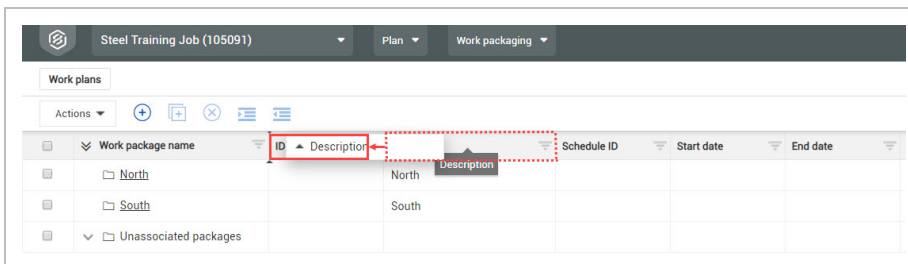

2.2.2 Sort Columns

Sort in ascending or descending (both for alpha and numeric fields) order on any column by clicking one time on the column header.

Sort Columns

1. On the Work plans/packages page, click on any column header to sort the column in ascending order.
 - Notice the yellow “up arrow” designating you are sorting in ascending order

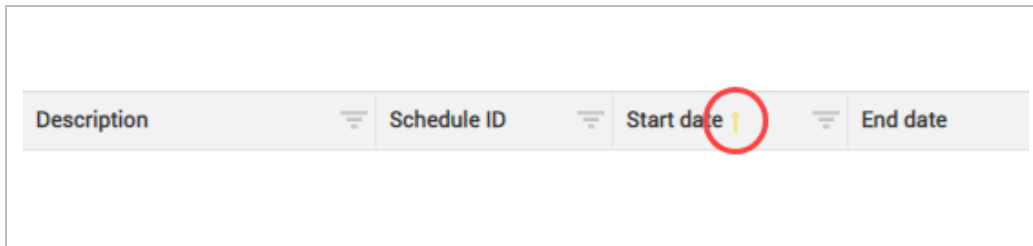

2. Click on a column header again (a second time) and the column will filter in descending order.
 - Notice the yellow arrow is now pointing down

2.2.3 Column Chooser layout

In quantity tracking, the Lock icon shows to the right of each column’s name in the Selected columns section of the dialog box. To lock a column's position, click the unlocked icon next to the column name. The unlocked icon changes to solid blue, and the column position cannot be moved.

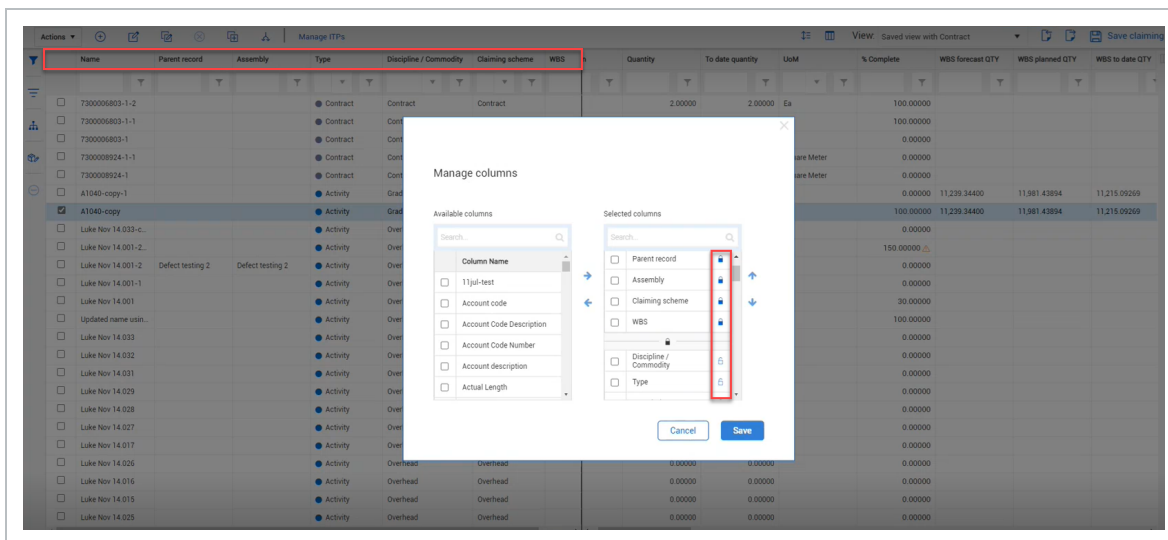

2.2.4 Filter Columns

Filter columns as a way to see relevant information pertaining to your specific needs.

Filter Columns

1. On the Work plans page, click the **filter pyramid** of any column header.
2. In the resulting drop-down list, select an **operator**.

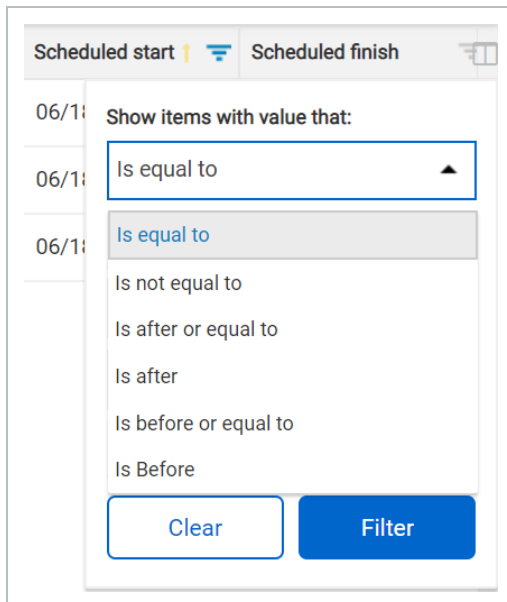

3. In the first search box, enter a **date**.

Scheduled start | Scheduled finish

06/18/2018 Show items with value that:

06/18/2018 Is equal to

06/18/2018 6/18/2018

And

Is equal to

Clear Filter

4. Click **Filter**.

- The table now only shows items that qualify for your filter
- Notice that the filter pyramid is now in yellow indicating that this column is filtered

Steel Structure Job (105091) Plan Work packaging

Work plans MY WORK PLANS ALL

ID	Description	Name	Scheduled start	Scheduled finish
4972	Work plan for the structural steel of the North area	North Area Steel Erection Work Plan - 001	06/18/2018	06/29/2018
3996		South Area Steel Erection Work Plan -001	06/18/2018	06/29/2018
4758		Structural Steel Mobilization	06/18/2018	06/19/2018

5. Select the **filter pyramid** again. Hover over **Filter**, then click **Clear** to remove your filter.

Scheduled start | Scheduled finish

06/18/2018 | Show items with value that:

06/18/2018 | Is equal to

06/18/2018 | 6/18/2018

And

Is equal to

Clear | Filter

TIP Apply multiple rules to your filter. For example, setting a “Contains” or “Is equal to” filter for your column would allow you to bring in two distinct results at once.

2.3 DATA BLOCKS

On the Workspace tab of an opened installation work package, the work package details are contained within data blocks. Each data block is a set of columns grouped together based on categories of information. Data blocks help you to organize and manage all the columns on a page.

Data blocks are customizable, and can be viewed moved up or down in the register. Sort and filter data block information to organize your view. The information in each data block is displayed in a grid like format, maintaining a spreadsheet look and feel.

Components Data Block:

Component ID	Description	Quantity	UoM	WBS	Percent complete	Estimated hours	Discipline/Commodity
Module 01 - A6 Connection to Fou...	Module 1 - A6 Connection to Foundation	1	Ea		0	0	Metals
Module 01 - A7 Connection to Fou...	Module 1 - A7 Connection to Foundation	1	Ea		0	0	Metals
Module 03 - A6 Connection to Fou...	Module 3 - A6 Connection to Foundation	1	Ea		0	0	Metals
Module 03 - A7 Connection to Fou...	Module 3 - A7 Connection to Foundation	1	Ea		0	0	Metals
Module 05 - A6 Connection to Fou...	Module 5 - A6 Connection to Foundation	1	Ea		0	0	Metals

Work sequence Data Block:

Work step number	Description	Attachments	Hold point	Man hours	Schedule start	Schedule finish
1	Off load steel					
2	Install steel					
3	Bolt and torque		Yes			
4	Quality inspection					
5	Turnover					

2.3.1 Add Data Blocks

Add Data Blocks

1. From the Work plans/packages page, select a **hyperlink** under the ID Column for an installation work package (IWP).

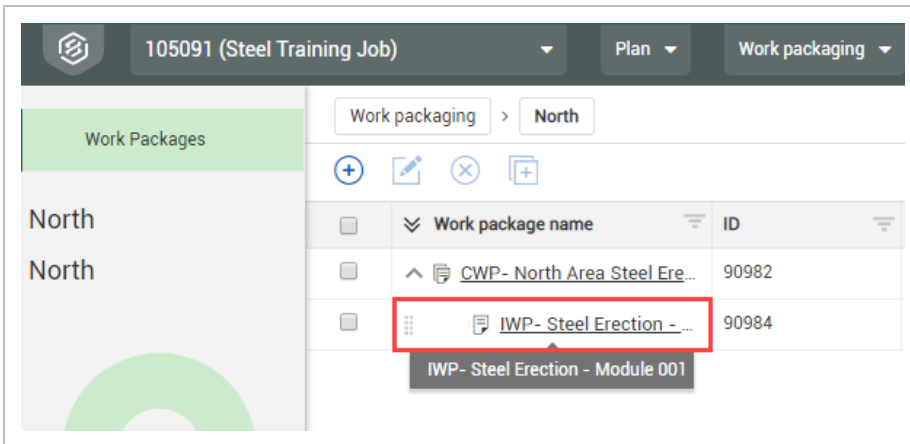

2. Once you are in an individual work plan, select the **Workspace** tab.
3. From the **Manage workspace slide out panel** on the left, select data blocks to include in your workspace.

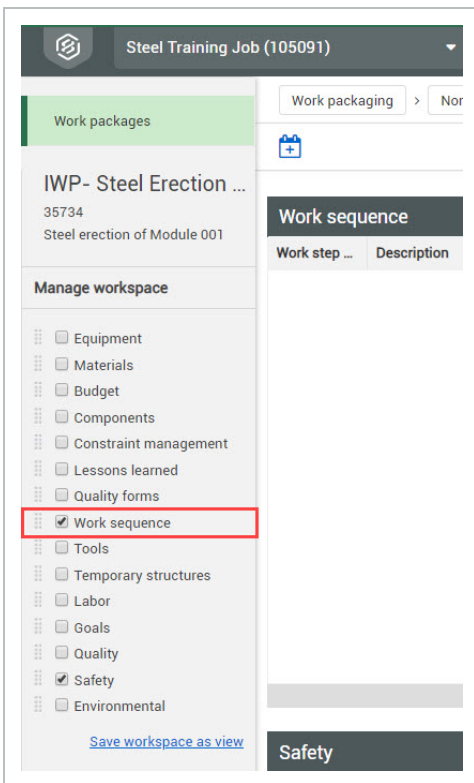

NOTE Scroll up and down between the data blocks to view all your data blocks.

2.3.2 Navigate Data Blocks

Use the arrows at the top of your data block to view more columns associated with each data block that are not in the current pane.

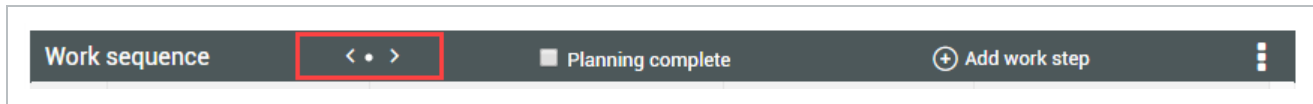

The number of dots between the arrows represent how many panes are in that data block.

2.3.3 Manage Data Blocks

2.3.3.1 Context Menu

The Context Menu allows you to customize the order of columns in each data block. You can also use the Context Menu to add or remove columns from a data block.

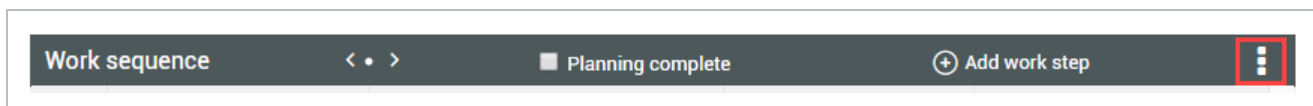

Use the Context Menu

1. On your data block, click on the **Context Menu** icon.
2. Select **Choose columns** from the drop-down menu.

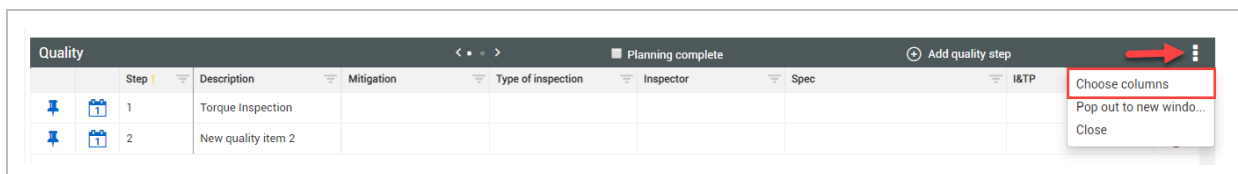

3. On the resulting slide out panel, search by name or category for a column. Then, select your **column** from the list and click on the **right arrow** to add that column to your data block on the right.

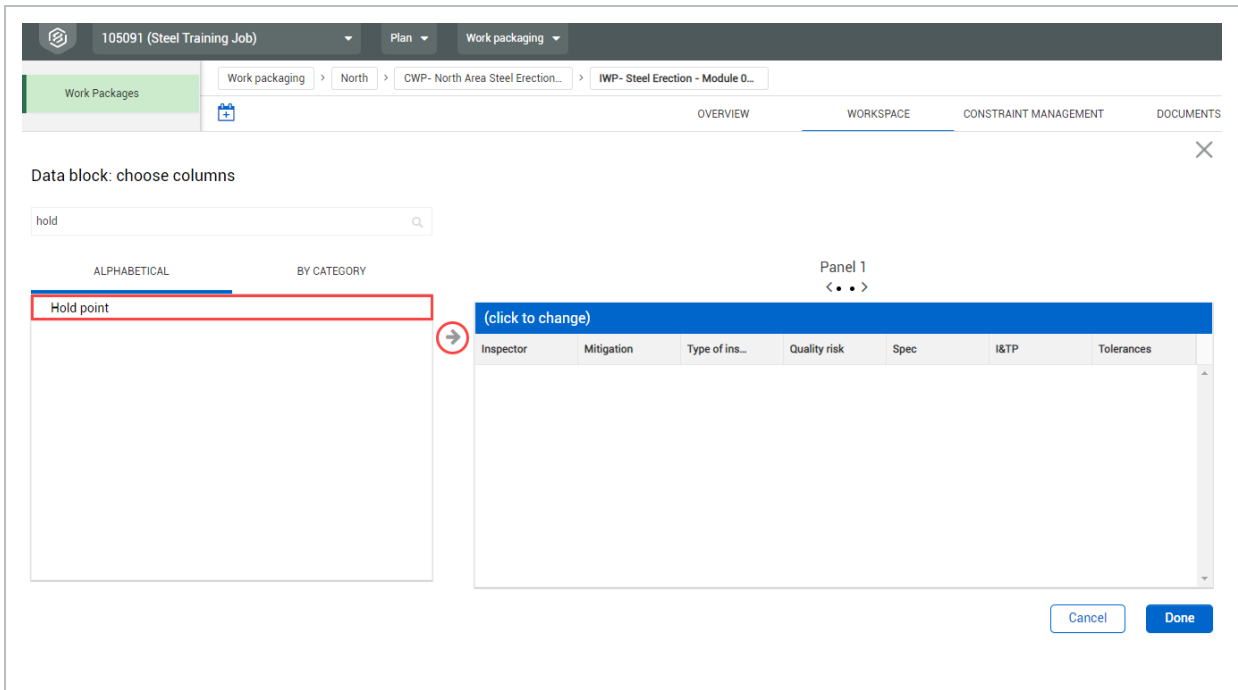

TIP You can also drag and drop columns into your data block. Once in your data block, you can reorder columns by dragging and dropping.

4. Repeat step three as needed. When finished, click **Done**.

NOTE Each type of data block has its own unique default settings. Default settings include specific locked columns and total number of columns and panels.

2.3.3.2 Resource Button

Uniquely named for each data block, the Resource Button allows you to add information or resources to your data block.

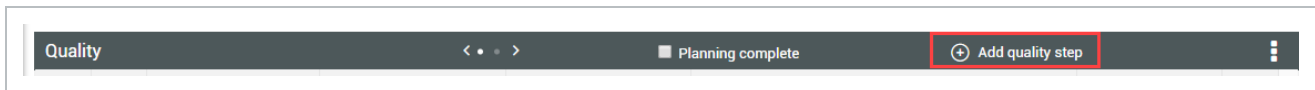

2.3.3.3 Daily Plan Icon

The Daily Plan icon is a shortcut that allows you to create daily plans directly from an IWP by selecting which details to include in a daily plan.

Quality				
		Step ↑	Description	Hold point
		1	Torque Inspection	Yes
		2	New quality item 3	
		3	New quality item 2	

Clicking on this icon will open a slide out panel to the right where you can view the items you've selected to include in your daily plan and continue onto the creation window.

Quality								
	Step ↑	Description	Hold point	Quality risk	Mitigation	Type of inspection	Inspector	Spec
		1	Torque Inspection	Yes				
		2	New quality item 3					
		3	New quality item 2					

Create daily plan

Labor

Equipment

Quality

Torque Inspection

Safety

Environmental

Clear Next

Create daily work plan

1 Plan details 2 Confirm resource 3 Tool box talks

* Plan date

* Plan name

Shift: First Shift

Work plan/package ID - Name: 90984 - IWP- Steel Erection - Module 001

Planner notes:

Location:

Approvers (1 Required): No approvers added

+ Add approver

Executors (0 Required): No executors added

+ Add executor

Cancel Next

Add and Manage Data Block Contents

1. On your data block, click on the **Resource** button to add an item.

Step	Description	Hold point	Quality risk	Mitigation	Type of inspection	Inspector	Spec	I&TP
1	Torque inspection	Yes						
2	New quality item 2							
	New quality item 3							

2. Rename your items by clicking on the item **Description** cell and entering a new name.

Quality					
		Step 1	Description	Hold point	Quality risk
			New quality item 3		
		1	Tor New quality item 3	Yes	
		2	New quality item 2		

- Reorder your items by click on the item **Step** cell and adding or changing the order number.

TIP You can sort and filter your data block columns.

Quality				
		Step 1	Description	Hold point
		1	Torque Inspection	Yes
		2	New quality item 3	
		3	New quality item 2	

NOTE Delete an item by selecting it then clicking on the red "x" to the right.

		1	Torque Inspection	Yes	
		2	New quality item 3		
		3	New quality item 2		

2.3.3.4 Pin Icon

The Pin icon allows to flag critical components that will hold up the start of the operation if not addressed. When pinned, an item will automatically appear under the Constraint Management tab of the Work plans/packages page. There, you can review and further manage all pinned items.

Quality				
		Step	Description	Mitigation
		1	Torque Inspection	
		2	New quality item 2	

Work sequence							Planning complete	Add work step
	Work step number	Description	Attachments	Man hours	Schedule start	Schedule finish		
	1	Off load steel						
	2	Install steel						
	3	Bolt and torque						
	4	Quality inspection						
	5	Turnover						

- Notice that when you pin an item, the data block row turns blue

Constraint management							Planning complete	Add constraints
Item number	Description	Category	Responsibility	Due date	Status			
001	Bolt and torque	Work Sequence			Open			

TIP To unpin an item, go to the Constraint Management tab, and delete the item. Changing the status from "open" to "closed" will not unpin or remove the item from the Constraint Management tab.

NOTE You can also manually add constraints under the Constraint Management tab.

2.3.3.5 Completion Indicator

The Completion Indicator allows you to indicate which data blocks are completely planned.

Quality	Planning complete	Add quality step
---------	-------------------	------------------

As you check off data blocks, you can track your planning progress from the Planning Schedule tab on the AWP panel (Work plans/packages page of Plan Work Packaging).

2.4 VIEWSETS

You can create a saved view of your page so that you can always revert to it. This saved view is called a viewset.

Create a Viewset

1. Select the **View** drop-down arrow to save your current view.
2. Select **Save current viewset as** from the viewset drop-down list.
3. In the dialog box, type a name.

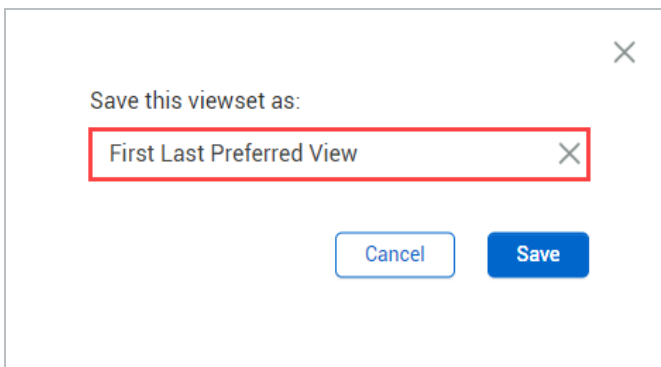

4. Click **Save**.

NOTE

Each viewset is user-specific and can be used in any plan.

2.4.1 Send a viewset

NOTE

Certain permissions are needed to send viewsets to roles.

You can send views to all users that have a certain role. You can also send it to specific projects or full organizations. To send to a project, you must be a user on that project or in that organization.

Send a viewset

1. Open the viewset you want to share.
2. Open the View drop-down list, and then select **Send current view**.
3. Select **Users** or **Projects** from the drop-down list, and then type the name of the user or project to search for it. You can add multiple users and projects.

NOTE

If you share a view with another project, any project-specific fields are not shown in the receiving project.

Send view (test danielle) to

Users

Search for a user...

Send to

Users

No users selected

Projects

No projects selected

Organizations

No organizations selected

Remove all

Cancel Send

4. Click **Send**.

A notification is sent to the selected users and the viewset is available in their drop-down list with the sender's name and when the viewset was sent.

2.5 QUERY BUILDER

The Query builder lets you build queries with multiple conditions to filter the entire table of work packages. You can add, edit, delete, and share queries with others.

To open the Queries slide-out panel, click the **Query** icon on the left side of the page.

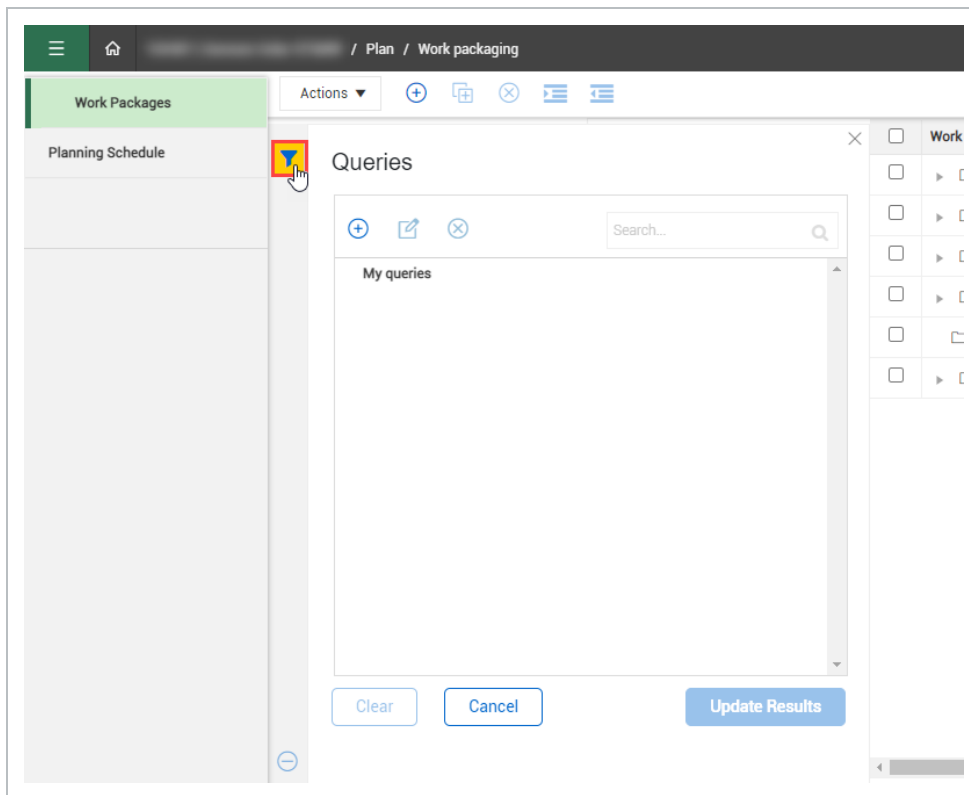

2.5.1 Add a Query

A query is made up of conditions that are made up of columns, values, and operators that connect the columns and operators. Multiple conditions can be grouped as And or Or statements.

The following step by step shows you how to add a query, apply it, and then save it for future use.

Add a Query

1. Click the **Query** icon on the left side of the page to open the Queries slide-out panel.
2. Click the **Add** icon. The Query builder opens.
3. Select a column and operator from the drop-down lists.
4. Enter a value that you want to filter the column for.
5. Optionally, click the **Add** icon to add more conditions, and then click **And** or **Or** to change how the conditions are grouped.
6. Click **Apply** to update results immediately.
7. Click **Save query**.

LESSON 3 – WORK PACKAGE MANAGEMENT

3.1 INEIGHT PLAN WORKFLOW - WORK PACKAGE MANAGEMENT

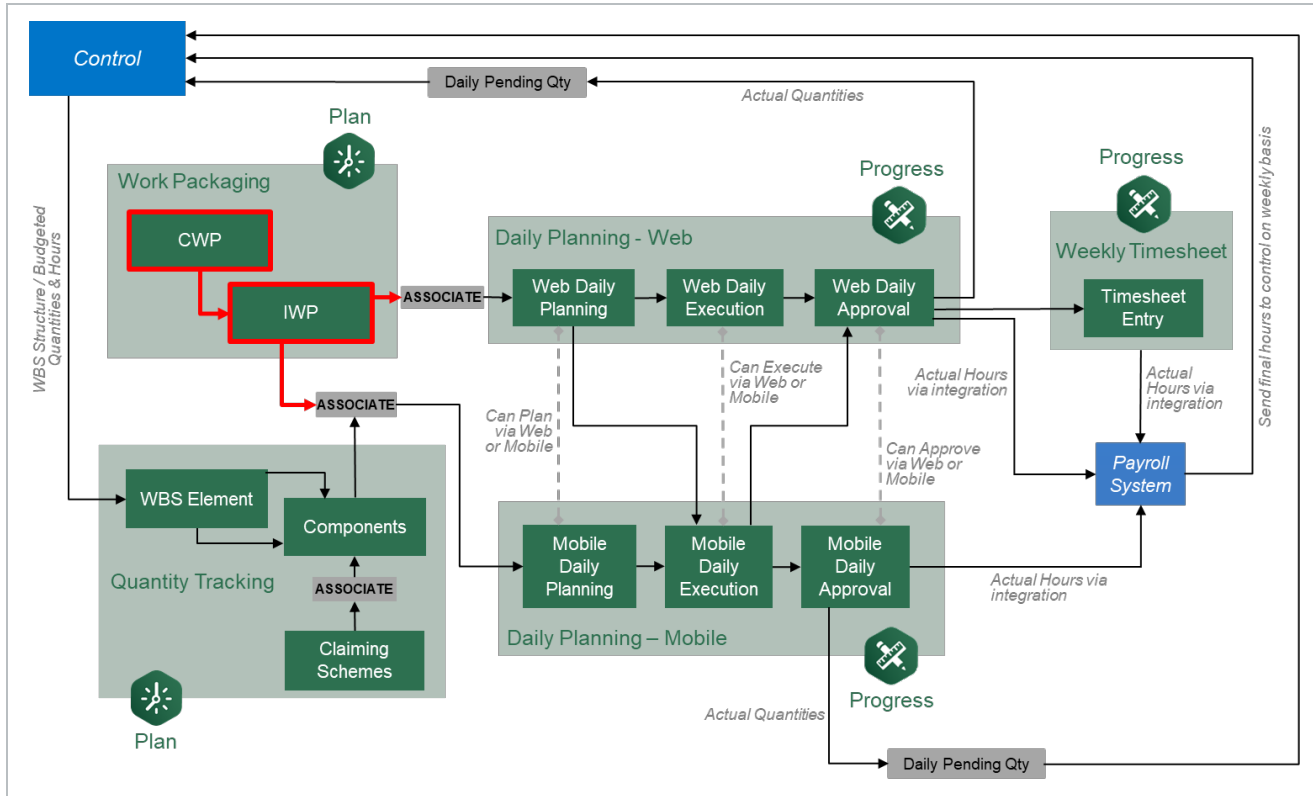

3.2 WORK PACKAGE MANAGEMENT OVERVIEW

3.2.1 What is Advanced Work Packaging (AWP)?

Advanced Work Packaging (AWP) is a standardized way to plan the execution of a construction project including design, procurement, and installation. AWP aims to change the planning process to be execution driven: approaching the beginning of your construction project with the end in mind. In the past, planning was siloed, Engineering first, then Procurement, and finally Construction. AWP starts with the priorities of Construction and or commissioning and works backwards.

The Work Packaging module of InEight Plan provides an organized platform to break down your project into manageable scopes of work. Work packages can be developed to include all items necessary to complete the scope as well as all constraints that would impede progress.

3.2.2 Work Packages

There are three levels of work package definition that can be used in InEight Plan:

- Construction Work Area (CWA)
- Construction Work Package (CWP)
- Installation Work Package (IWP)

Scenario

Imagine you are working on a project with the following scope: 30 modules in which you need to complete earthwork, foundations, and erect the steel support structures.

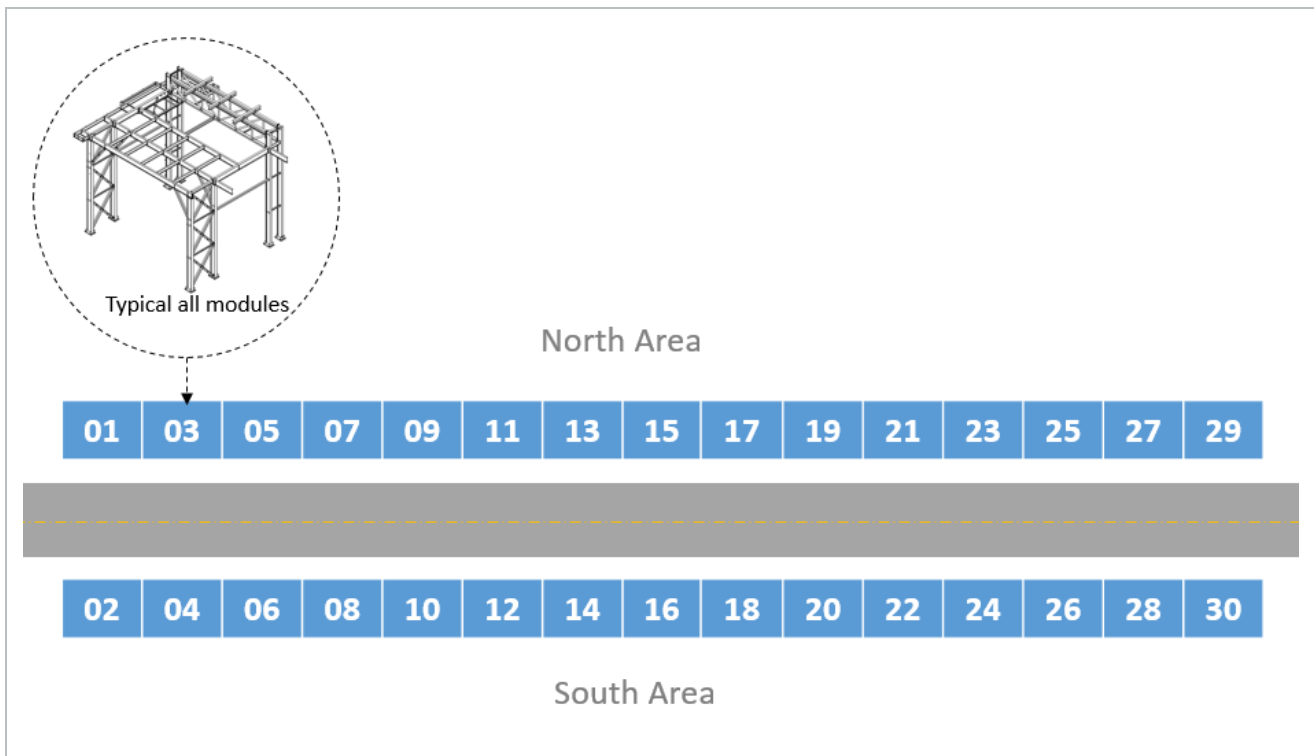

Using the scenario above as an example, assume that you initially break the project into two construction work areas (CWA): North Area and South Area. You break each area of work into three different construction work packages: Earthwork, Foundation, and Steel Erection. From there, you can break each construction work package into multiple installation work packages so you can plan at a detailed level and identify the specific constraints, components, safety and quality risks.

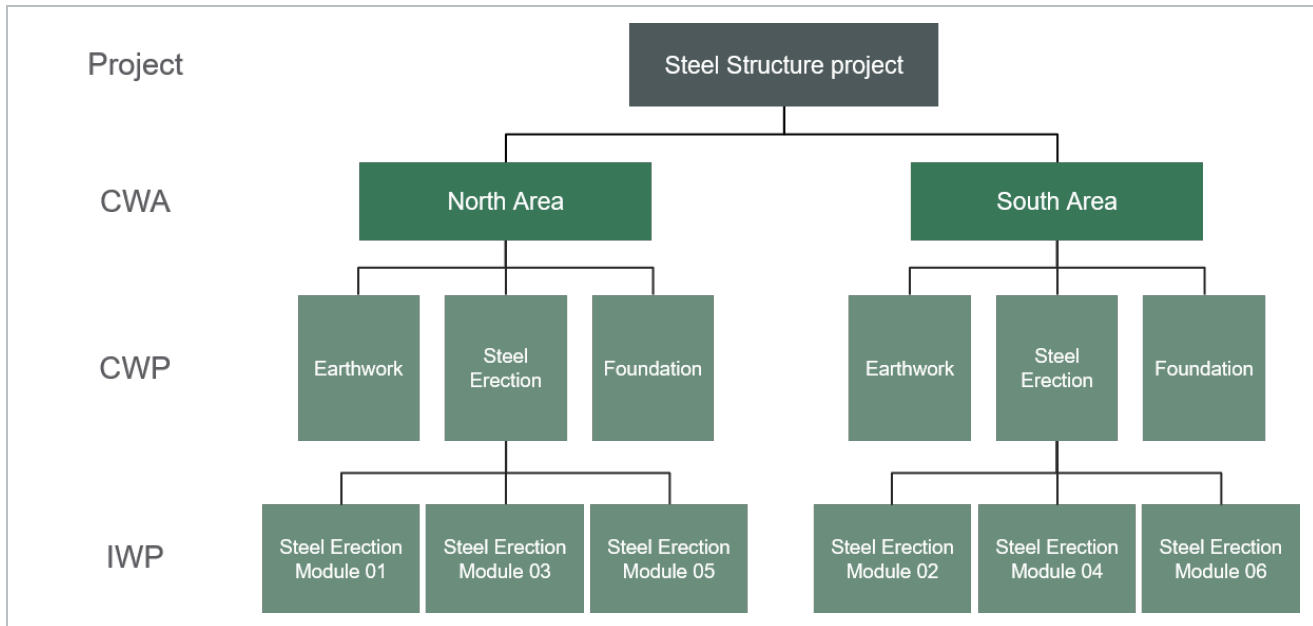
**TIP**

Construction work areas (CWAs) are created for the project or organization in the Configure CWA and project values page prior to defining construction work packages.

3.2.2.1 Construction Work Package (CWP)

A construction work package (CWP) defines a logical and manageable division of work within the construction scope. CWPs are aligned with the project execution plan (which includes the construction plan) and the WBS. The division of work is defined such that CWPs do not overlap within a discipline. CWPs are to be measurable and in alignment with project controls. CWPs are the basis for the development of detailed installation work packages. They should also align with engineering and procurement work packages. A typical CWP includes the following:

- Safety requirements
- At least one EWP
- Schedule
- Budget (work hours/cost/productivity)
- Environmental requirements
- Quality requirements
- Special resource requirements

A CWP can also contain activity, material, and contract components.

A CWP may be divided by area, system, or as otherwise determined by the project (construction) execution plan. In general, it is better to develop CWPs by discipline. A large project will likely contain multiple CWPs. CWPs can be the basis of contractual scopes of work. A contractual scope may contain more than one CWP. Complete specifications of CWPs grow over time to include productivity factors, detailed cost reports, and other considerations.

3.2.2.2 Installation Work Package (IWP)

An installation work package (IWP) is the deliverable that enables a construction work crew to perform work in a safe, predictable, measurable, and efficient manner. An IWP is scoped to be manageable and “progressable”; it is typically of limited size such that a crew can complete the work in about a week. An IWP contains the necessary documentation supporting workforce execution. IWPs should be approved by the responsible stakeholders, and all constraints should be completed before issuance to the field. A typical IWP includes the following:

- Work package summary – inclusive of description of work, location, system or facility code, originator, contact information, sequenced work steps, reference documents, estimate of work hours and quantities, cost codes, witness or hold points, and special comments quantity work sheet
- Safety hazard analysis, specific to tasks in work package
- Material Safety Data Sheet
- Drawings (engineering and vendor design)
- Specifications (engineering and vendor design)
- Change documents (i.e., field change request, deficiency report/non-conformance report and design change notice)
- Manufacturer’s installation instructions model shots
 - Bills of Materials
 - Required tools
 - Installation test results forms
 - As-built documentation
 - Inspection checklists
 - Completion verification signatures

All elements necessary to complete the scope of the IWP should be organized and delivered before work is started. As the originator, you should cover the work with the responsible safety, quality,

superintendent, and craft personnel in a preparatory meeting, with special focus on anticipated constraints.

Generally, the scope of work associated with the IWP should be small enough that it could be completed by a single foreman and crew within a pre-defined block of work hours. Work hour blocks should be between 500 and 1,000 hours. An IWP contains all applicable and pertinent documents in support of safe and efficient installation of a specific portion of a system by a given trade. These documents are written specifically for the crew performing the activity.

3.3 WORK PACKAGE CREATION

The first step in utilizing the Work Packaging module is to set up your work package structure.

3.3.1 Create a Construction Work Package (CWP)

The following steps walk you through creating a construction work package.

Create a Construction Work Package (CWP)

1. From your project's home page, navigate to the **Work packaging** module.

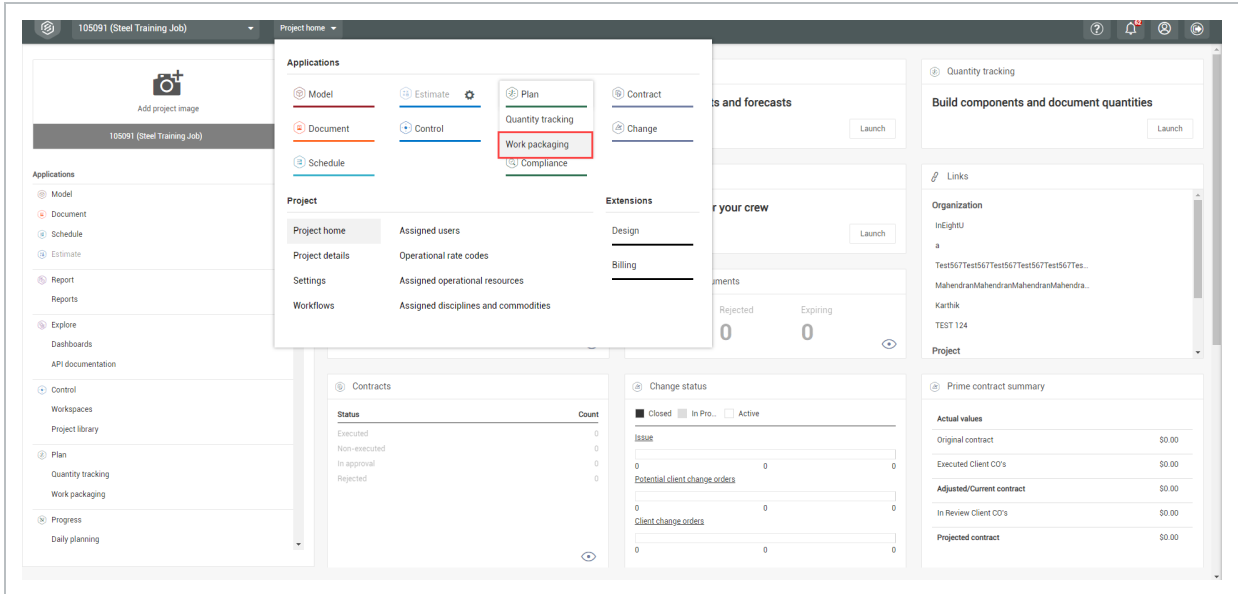

2. Click on the **Action** menu and select **Configure CWA and project values** from the drop-down list.

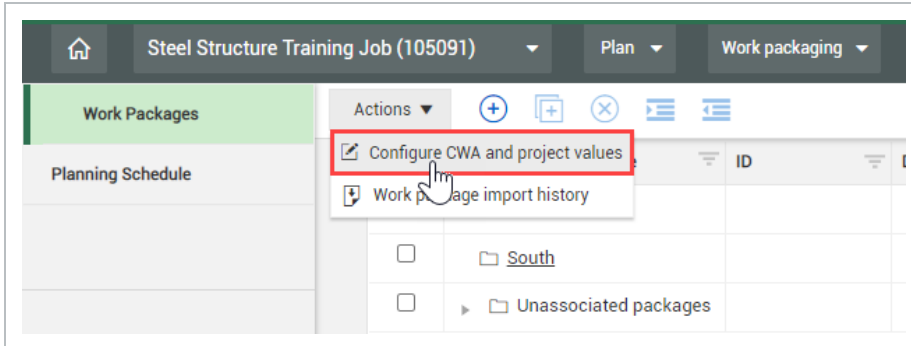

3. Click on the **Add** icon on the left toolbar and select **Construction work package - CWP** from the drop-down list.

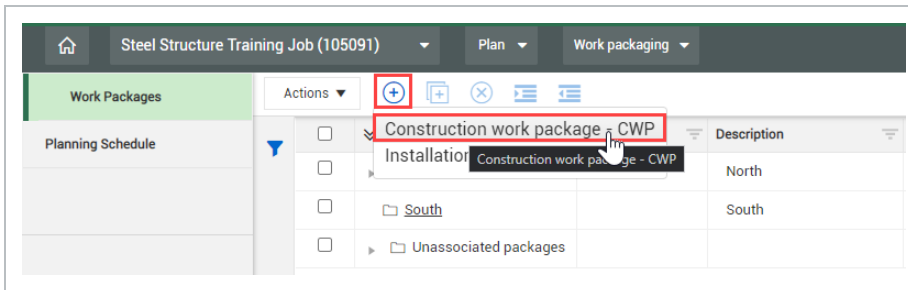
**TIP**

Construction work packages and installation work packages can also be created within the construction work areas, for example the North construction work area, by clicking on the North construction work area folder then select the add button.

- In the new dialog box, name your CWP. Work package names can be 100 characters in length.

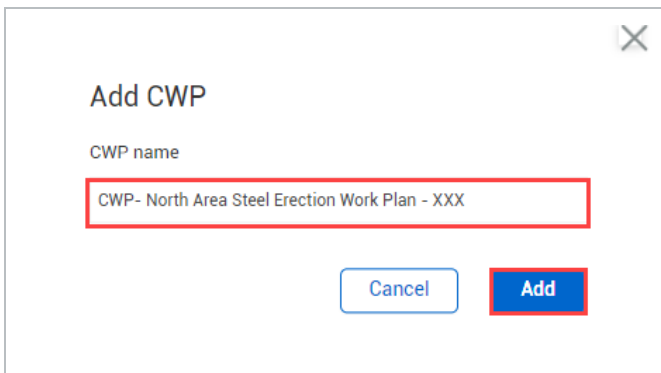
**NOTE**

Note that the CWP name automatically begins with "CWP-" by default. You can erase it.

- Click **Add**.

NOTE

Your created CWP will be located in the **Unassociated packages** folder by default when you create them outside of a construction work area folder.

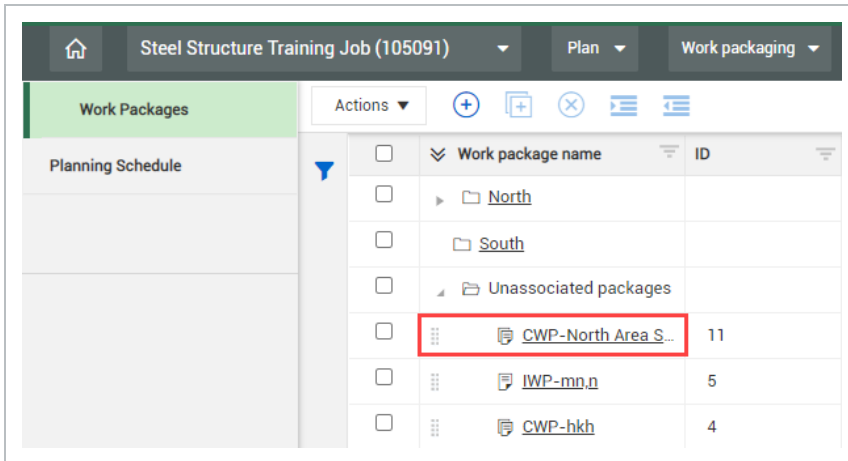

	Work package name	ID
<input type="checkbox"/>	North	
<input type="checkbox"/>	South	
<input type="checkbox"/>	Unassociated packages	
<input type="checkbox"/>	CWP-North Area S...	11
<input type="checkbox"/>	IWP-mn.n	5
<input type="checkbox"/>	CWP-hkh	4

3.3.2 Edit Work Packages

After creating the work package, you might need to go in and edit the details. This includes:

- Schedule start and finish dates
- Planning start and end dates
- CWP Description
- CWA description and ID
- Plan Status
- Other fields

Edit a Work Package

1. From the Work plans/packages page, select the **hyperlink ID** on your newly created package.

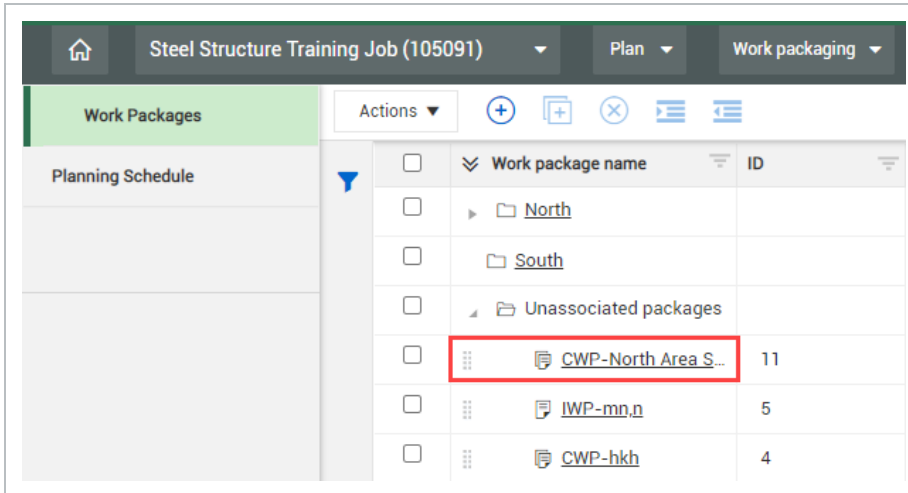

2. Select the **Construction Work Package Overview** tab.
3. Under CWP description, enter a description.
4. In Scheduled start date, select a date.
5. In Scheduled end date, select a later date.
6. Select an Engineer.
7. Select a Planner.
8. Select a Superintendent.

TIP

The Engineer, Superintendent, and Planner fields are validated fields and will bring up a list of people from which to select, once you enter a character.

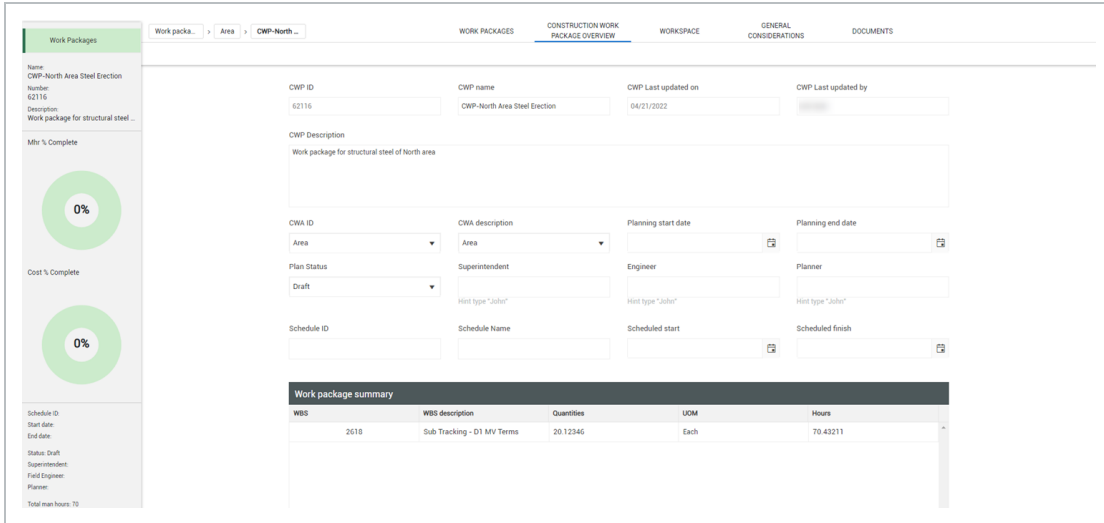

- Now that you have all the CWP overview details, you can go back to the Work plans/packages page by selecting **Work packaging** in the breadcrumbs.

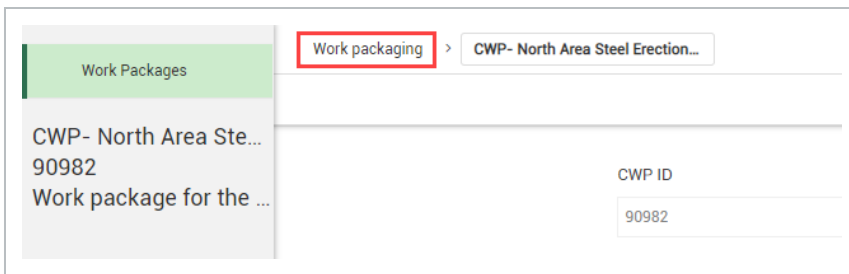

3.3.3 Copy Work Plans

You might need to create the exact same work package for a new area with only a few small changes. Instead of repeating the entire process of creating a new work package, your best choice would be to create a work plan from an already existing one, making the few small changes as necessary.

Copy a Work Package

- On the Work plans/packages page, select your previously created work plan, then select the **Copy** icon.

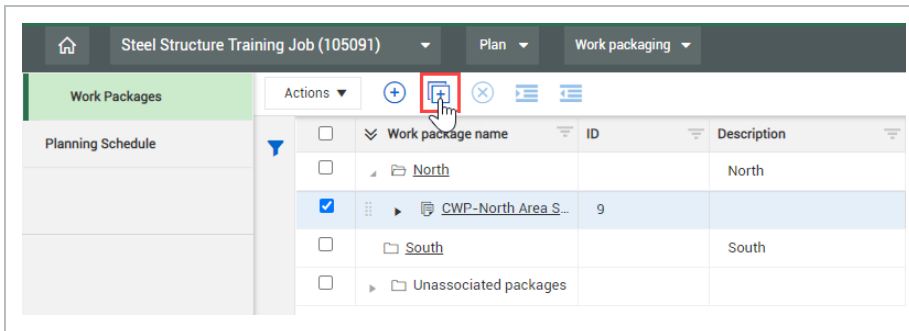
**TIP**

You can copy as many as ten work packages in the same project at the same time.

- This brings up a new dialog box for you to select what information to carry over
2. Rename the work plan.
 3. Uncheck **Overview page** and **Workspace (all data blocks)**.
 4. Click **Copy** to finish creating your new work plan.

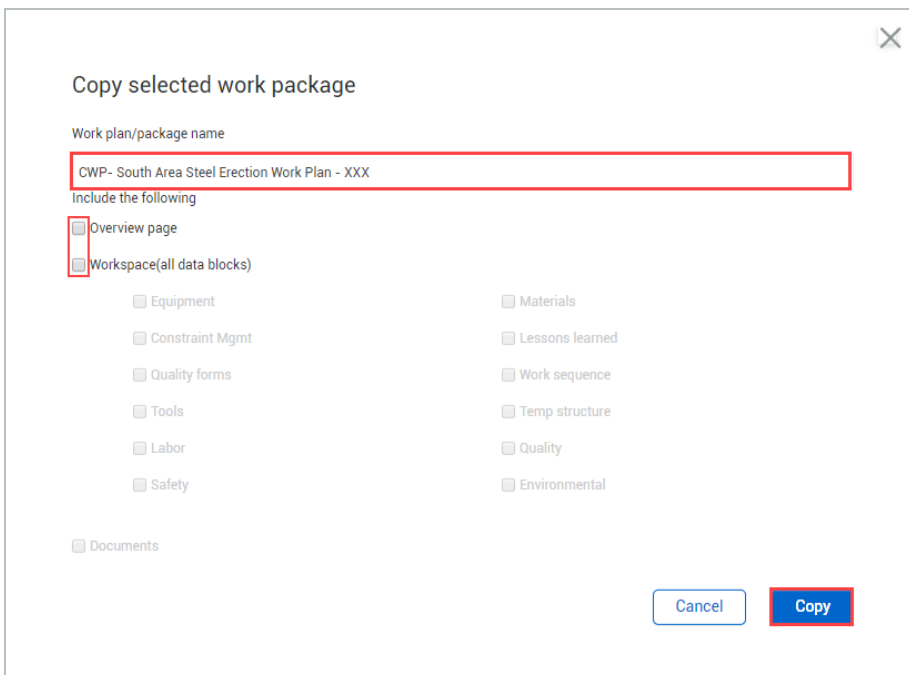

3.3.4 Create an Installation Work Package (IWP)

Continuing with the scenario above, you will create an installation work package.

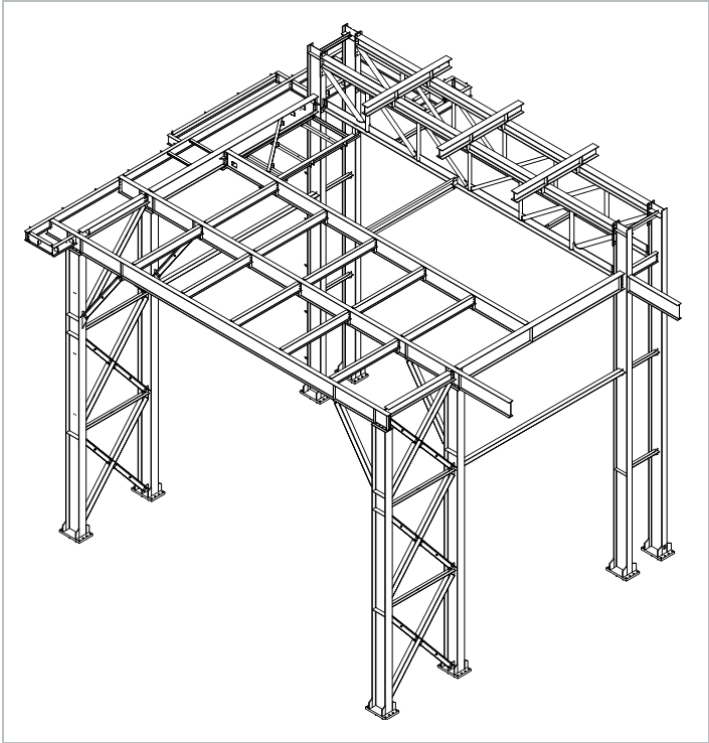

Within each installation work package, you can assign the labor, components, equipment, materials, and other aspects you need to complete the work.

Create an Installation Work Package (IWP)

1. From your project's home page, navigate to the **Work packaging** module.

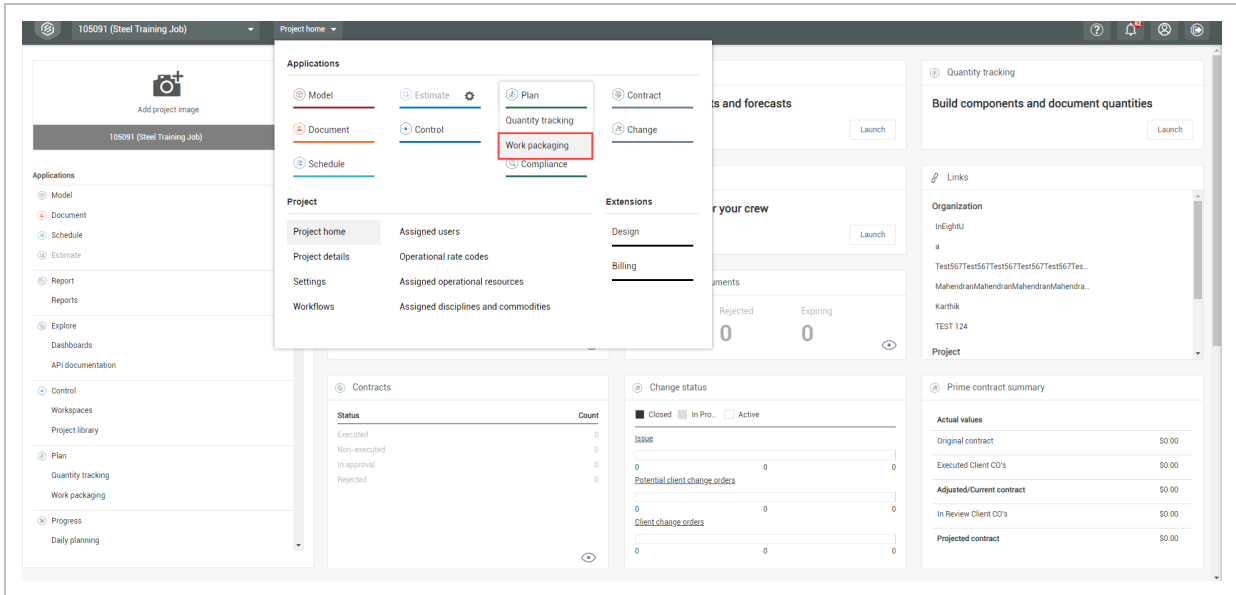

2. On the Work plans/packages page, select the **Add** icon and select **Installation work package - IWP**.

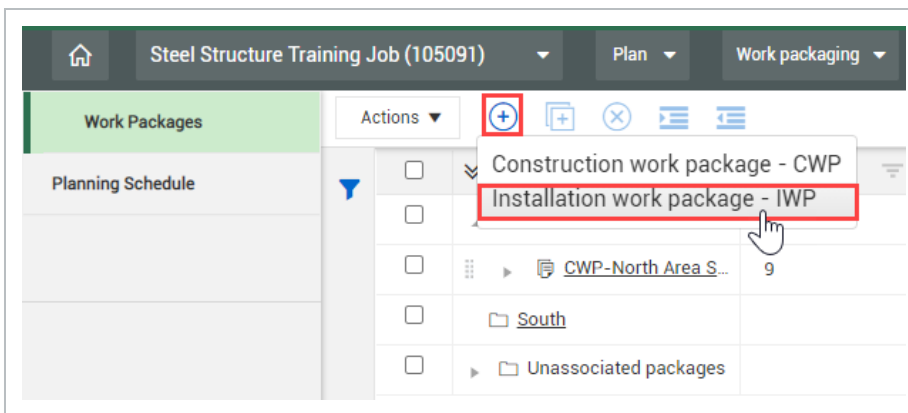

TIP

When in data block view, you can right-click to add and assign IWPs to a work package.

3. In the Add IWP dialog box, name your work package, and then click **Add**. Work package names can be 100 characters in length.

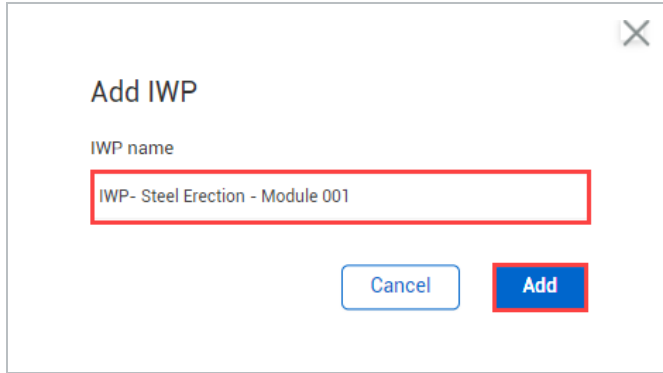

Add IWP

IWP name

IWP- Steel Erection - Module 001

Cancel Add

3.3.5 Engineering work package (EWP)

An engineering work package lets you link engineering schedules created in InEight Design to a CWP, so you can quickly see the schedule without exiting Plan. You can add an EWP from the Work Packages overview page. This option is enabled only when Plan is integrated with Design.

To add an EWP, select the **Add** icon in the Work packaging menu, and then select Engineering work package-EWP.

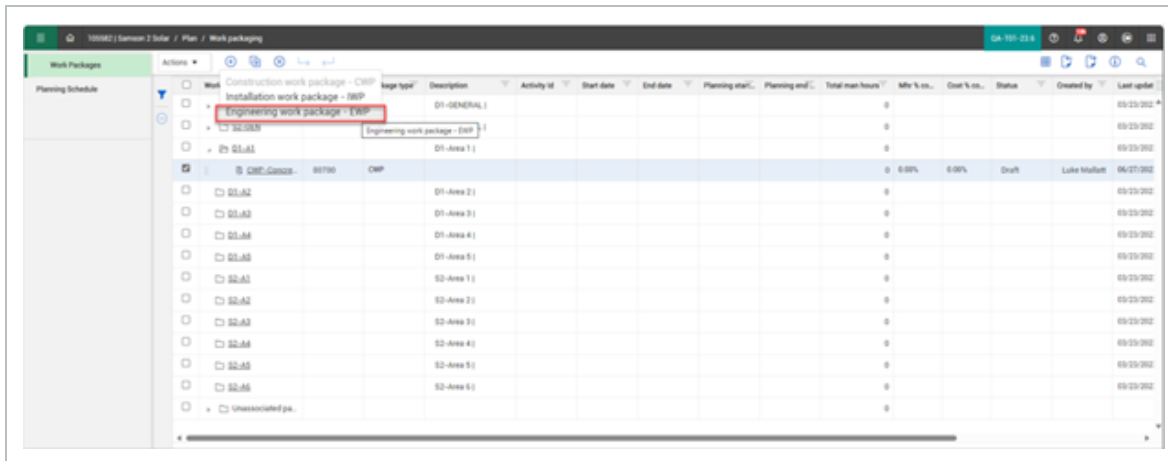

Work Package	Description	Activity id	Start date	End date	Planning start	Planning end	Total man-hours	Mfr % est.	Cost % est.	Status	Created by	Last update
Construction work package - CWP												
Installation work package - IWP												
Engineering work package - EWP	D1-GENERAL						0					05/25/2022
	D1-Area 1						0					05/25/2022
	D1-Area 2						0					05/25/2022
	D1-Area 3						0					05/25/2022
	D1-Area 4						0					05/25/2022
	D1-Area 5						0					05/25/2022
	S2-Area 1						0					05/25/2022
	S2-Area 2						0					05/25/2022
	S2-Area 3						0					05/25/2022
	S2-Area 4						0					05/25/2022
	S2-Area 5						0					05/25/2022
	S2-Area 6						0					05/25/2022
	Unassociated pa...						0					

The Add EWPs from project search dialog box opens, and you can select one or more available EWPs to associate with a construction work package (CWP).

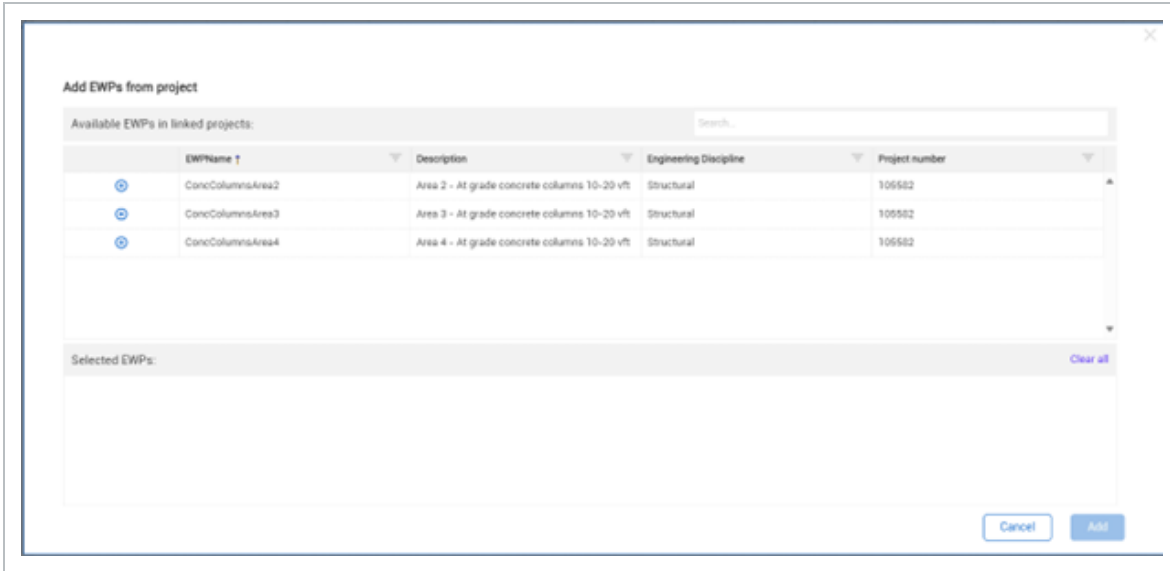

After they are added, the linked Engineering work package (EWP) shows in the associated work package.

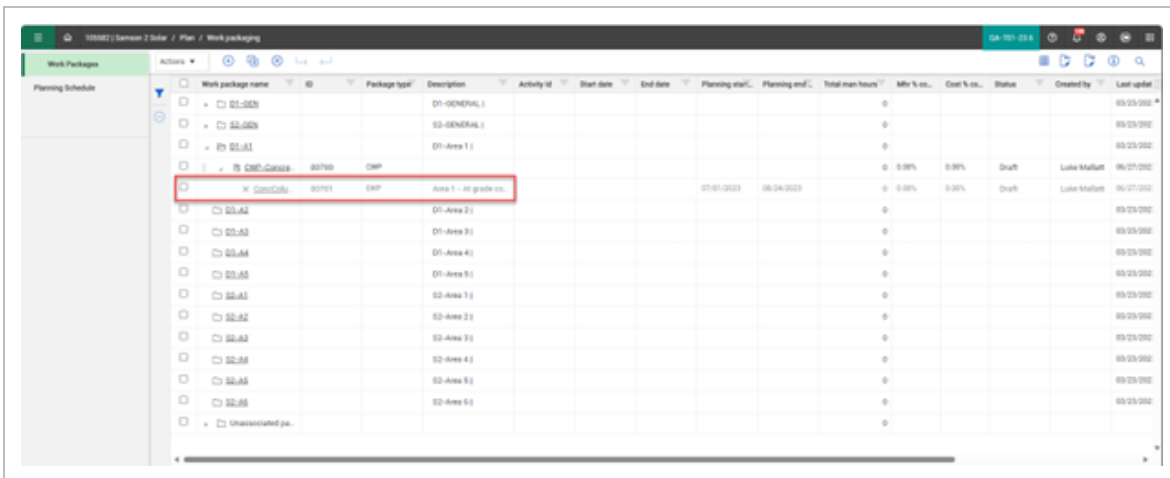

3.3.6 Group Work Packages

After creating work packages, you can group them under the plans you have created. This helps with the organization and planning of the work.

Group a Work Package

1. On the Work plans/packages page, select a work package.

NOTE

Notice that CWP and IWP have different icons.

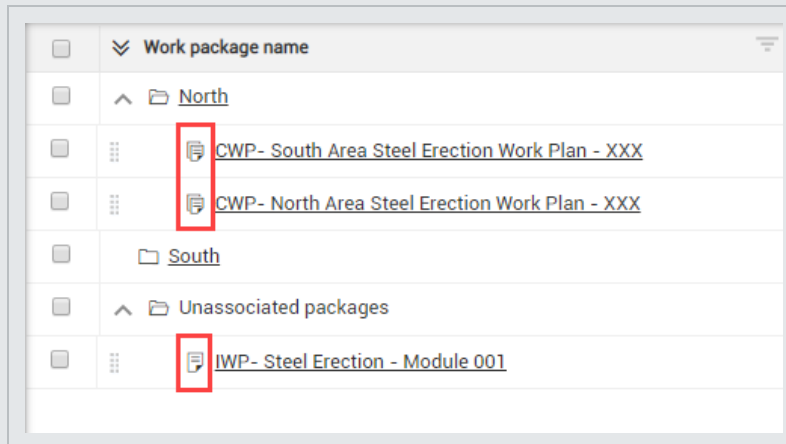

2. Click the **Move into CWP** icon.

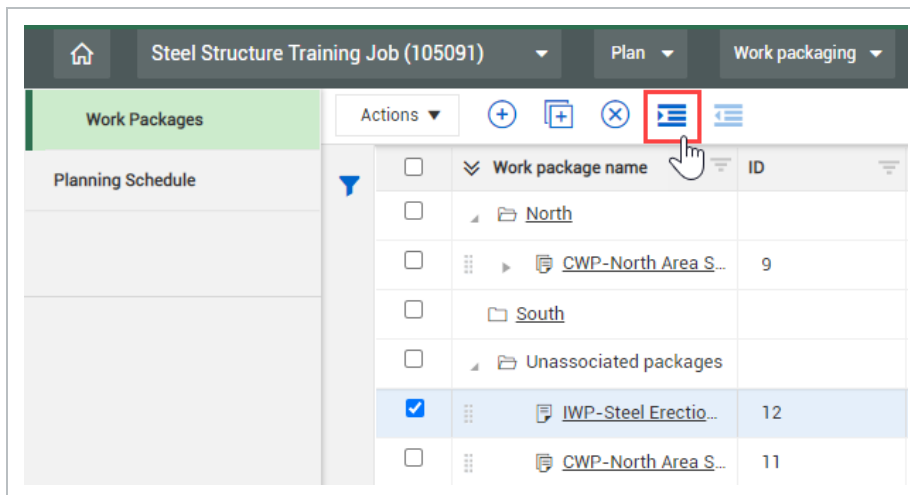

TIP

You can also group installation work packages into construction work packages by clicking anywhere in the row for the installation work package and dragging it over top of the desired construction work package.

3. In the Move into CWP dialog box, start typing the name of your construction work package.

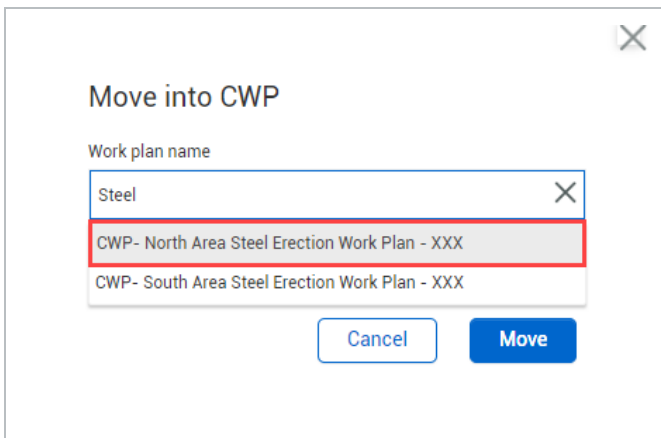

4. Select the CWP you want to move it to, then click **Move** to move the package to finish grouping your packages.

TIP

You can also group construction work packages into construction work areas by editing the CWP in the Construction Work Package Overview tab, then selecting the appropriate CWA ID or CWA Description from the drop-down.

3.3.7 Link activity components

The activity components can be managed in both the Quantity Tracking and Work Packaging modules. To link the components, click the **Edit** icon in the ITP's column.

Activity Components											
Component name	Description	Quantity	U.	WBS ↑	Per...	WBS CE Mhrs/unit	Comp C...	WBS CB...	Comp C...	Discipline	ITPs
Luke Nov 14.001-2		4.00000			0.0					Overhead	 

Select the **Add** icon to show all available and approved ITPs.

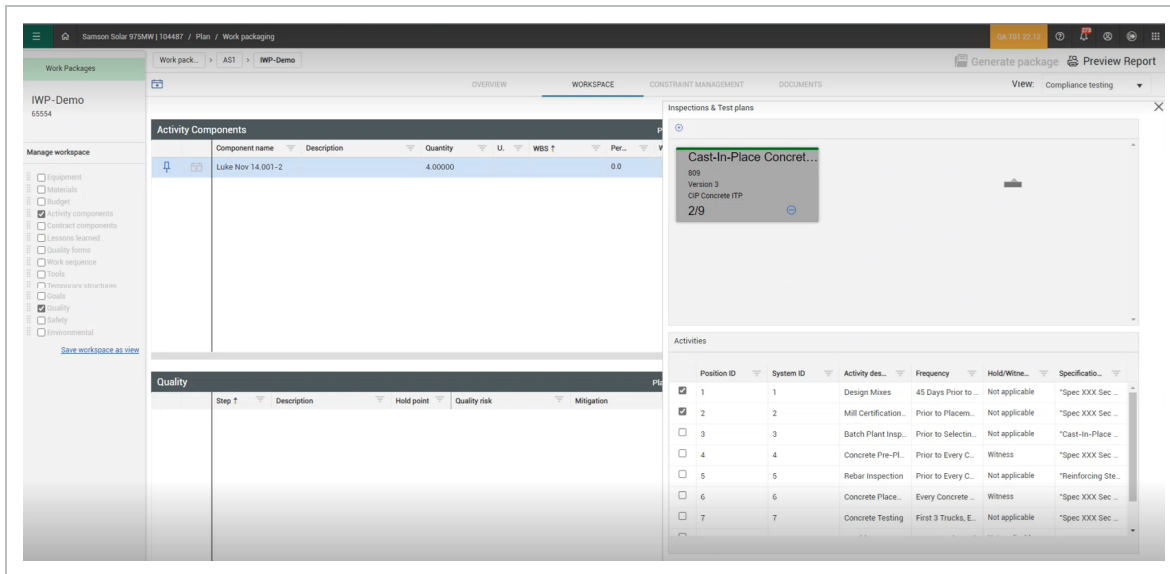

To add ITPs to Components, click the Add icon next to the available ITP. When an approved ITP is selected and added, it brings it to the component where you can mark the activities as complete. The data integrates with InEight Compliance, so you can schedule and manage the inspections.

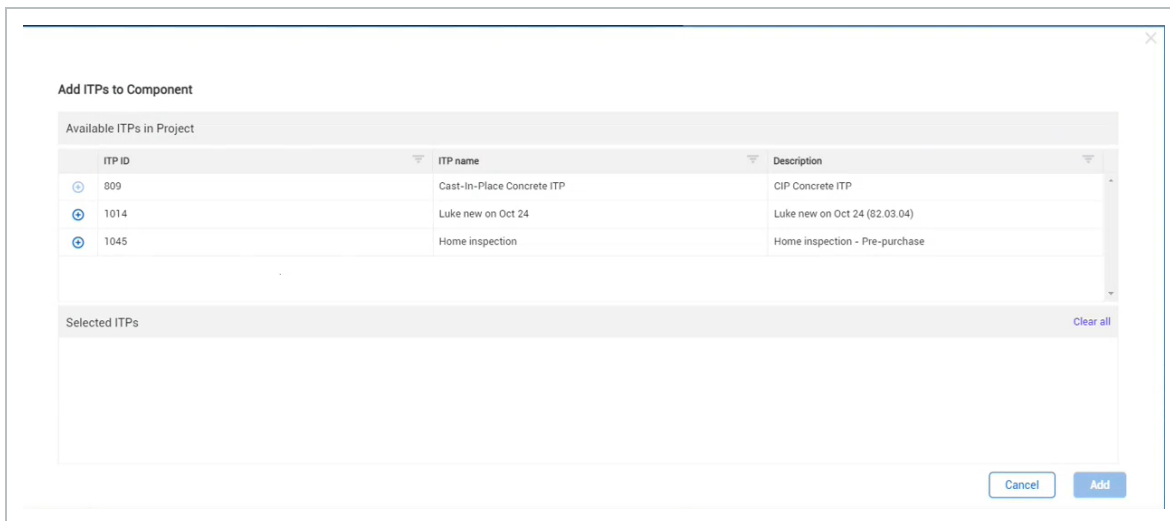

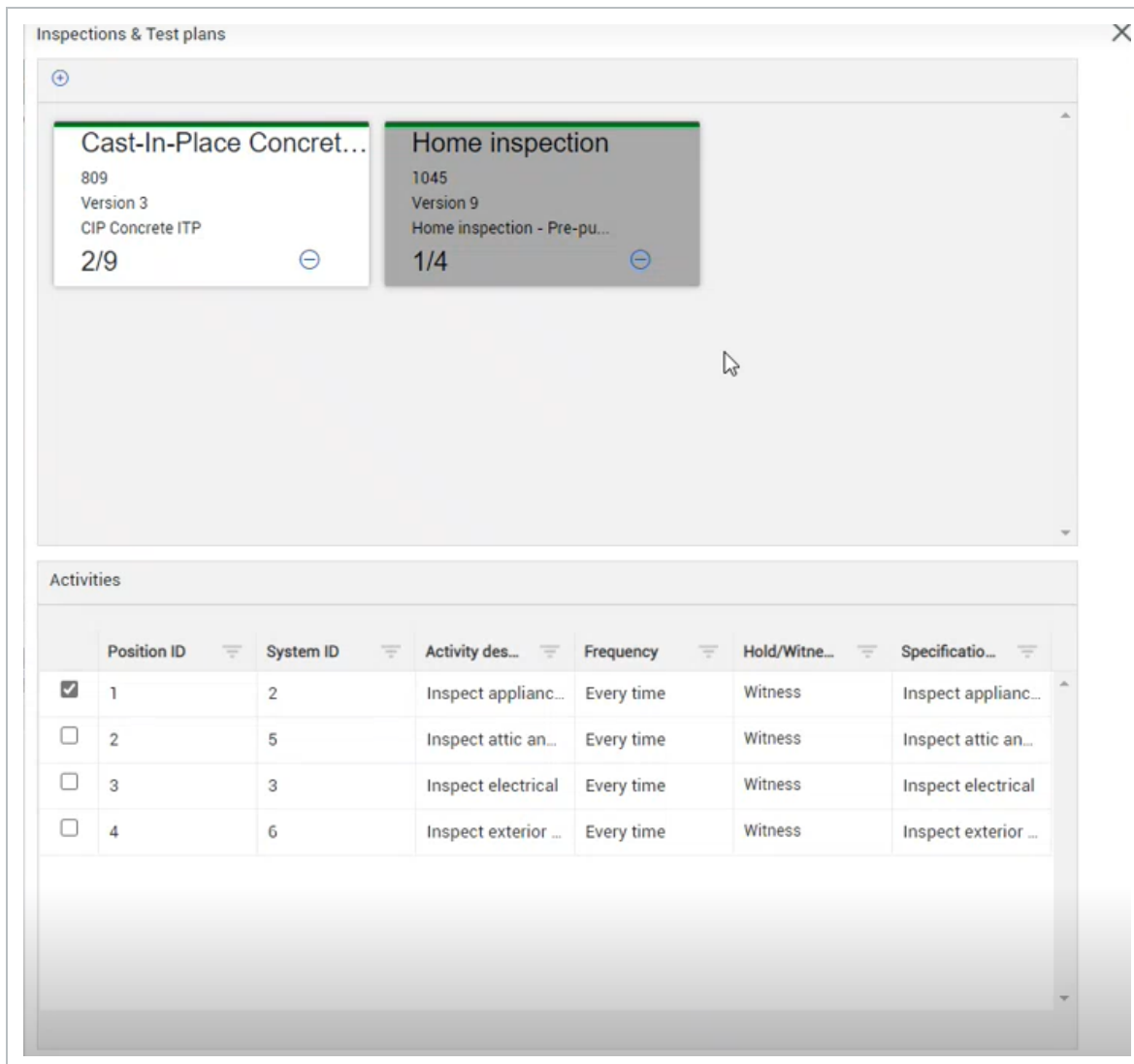

- Cast-In-Place Concret...:** ID 809, Version 3, CIP Concrete ITP, 2/9 items.
- Home inspection:** ID 1045, Version 9, Home inspection - Pre-pu..., 1/4 items.

Below the cards is an "Activities" section containing a table with the following data:

	Position ID	System ID	Activity des...	Frequency	Hold/Witne...	Specificatio...
<input checked="" type="checkbox"/>	1	2	Inspect applianc...	Every time	Witness	Inspect applianc...
<input type="checkbox"/>	2	5	Inspect attic an...	Every time	Witness	Inspect attic an...
<input type="checkbox"/>	3	3	Inspect electrical	Every time	Witness	Inspect electrical
<input type="checkbox"/>	4	6	Inspect exterior ...	Every time	Witness	Inspect exterior ...

3.3.7.1 Daily plan creation with all linked project values

You can select multiple records with linked project values, so you can see all available data points. This selects all the eligible data from an IWP that can be used in an InEight Progress daily plan.

To create a daily plan with all linked projects values, select a work package, and then go to the Workspace tab. Click the **Create daily plan with all available data** icon, and then create a daily plan

with all available data.

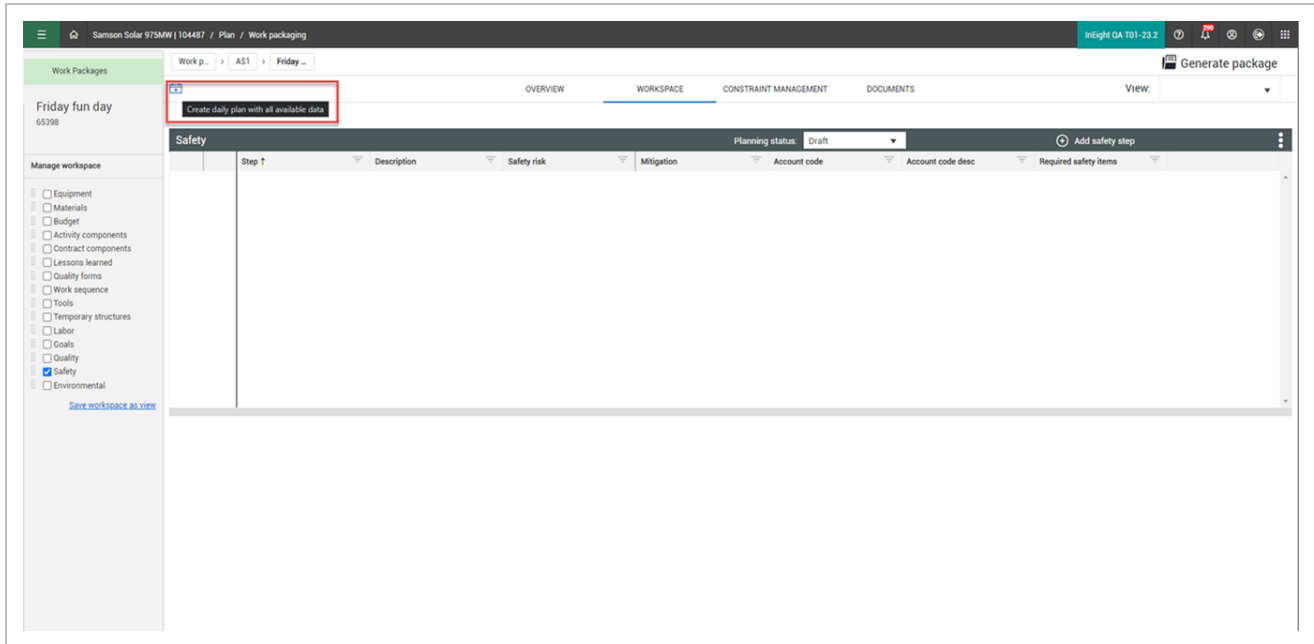

The eligible data from the IWP shows, and the Create daily plan panel opens on the right side of the page.

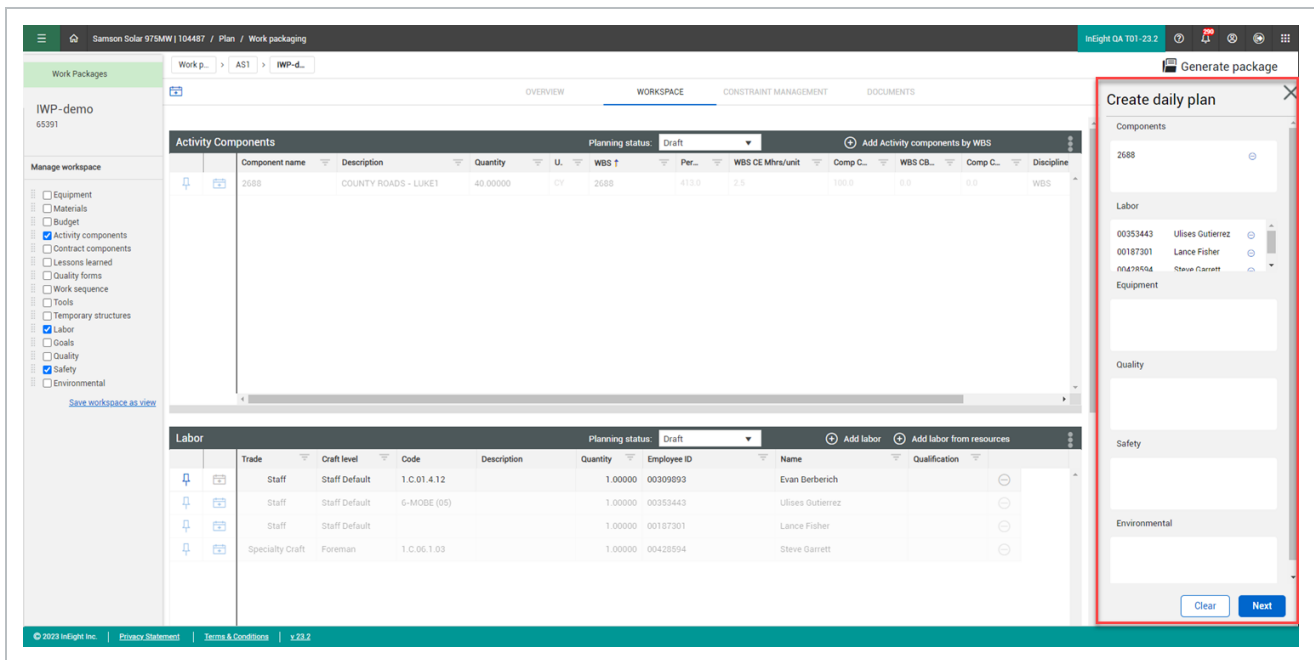

Click **Next** to start the create a daily plan wizard with all the linked project values.

✕

Create daily work plan

1 Plan details **2** Confirm resource **3** Tool box talks

* Plan date: 

* Plan name:

Shift: <input type="text" value="FIRST SHIF"/> ▼	Work plan/package ID - Name: <input type="text" value="65391 - IWP-demo"/>	Planner notes: <input type="text"/>
Location: <input type="text"/>	<small>Hint type "133" or "Site"</small>	

Approvers (1 Required):
[+ Add approver](#)

Executors (1 Required):
[+ Add executor](#)

Confirm resources and Tool box talks and then select **Create plan**.

✕

Create daily work plan

1 Plan details 2 Confirm resource 3 Tool box talks

Component			
	Component name	Description	Total MHRs
✕	2688	COUNTY ROADS - LUKE1	100

Employee			
	Employee ID	Name	Trade
✕	00353443	[Redacted]	Staff
✕	00187301	[Redacted]	Staff

Equipment			
	Equipment ID	Description	Category

Cancel Back Next

✕

Create daily work plan

1 Plan details 2 Confirm resource 3 Tool box talks

Safety	
Safety concern	Mitigation

Quality	
Quality concern	Mitigation

Environmental	
Environmental concern	Mitigation

NOTE Resource must be active to show available data points.

3.4 DAILY PLAN FROM WORK PACKAGE (DAILY PLAN WIZARD)

Scenario

Tomorrow, your crew will be starting the steel erection work on your module. You are now ready to plan the work for your crew. During this first day, you want your crew to install the A7 connections to foundations. Your crew will consist of a Grove-RT880E crane, 3 Ironworkers and 1 Laborer. You want to make sure to communicate the work to your crew and identify safety concerns for the day.

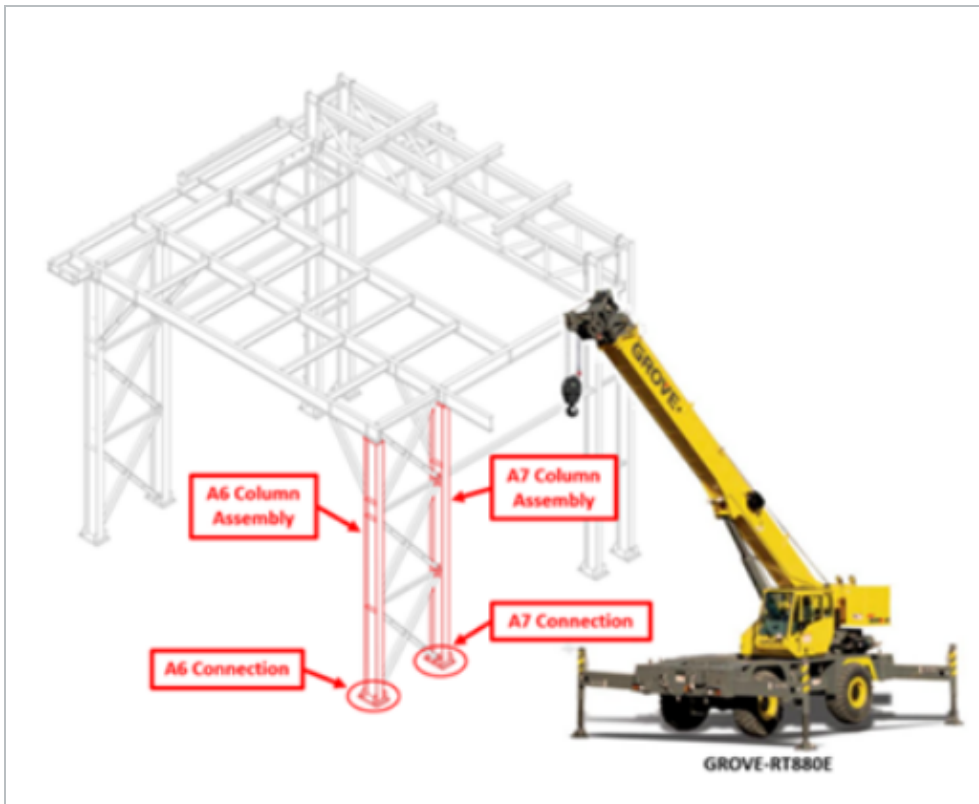

In this topic, you will create a daily plan from an already existing work package using the Daily Plan Wizard in the InEight Plan web application.

3.4.1 What is a Daily Plan?

After you put your work package together, you break it down into daily segments, or the work you plan to accomplish in a given day.

Using the scenario above as an example, your steel erection work package for your module will take multiple days to complete. You will use daily planning to plan the work in the sequence you are looking to do it in, day by day. Daily planning is a good tool to communicate to your crew your safety concerns, quality and environmental risks, and expected productivity.

Daily planning combines:

- Components
 - Activity components
 - Material components associated with WBS
- Resources (employees, and equipment)
- Planned hours
- Planned quantities
- Notes/Issues
- Attachments (for example, safety notes, plan specifications)

3.4.2 Daily Plan Wizard

The Daily Plan Wizard is a powerful tool that can help automate the process of setting up daily plans by copying information from an already existing work package to avoid duplicate work. The Daily Plan Wizard allows you to choose which parts of the work package will be brought into the daily plan.

You access the Daily Plan Wizard from Plan Work packaging module.

Overview – Daily Plan Wizard

	Title	Description
1	Plan Date	The date on which the plan will be executed.
2	Plan Name	Unique name of the daily plan.
3	Shift	A drop-down field where you can select either the Day or Night Shift.
4	Work Plan/Package ID-	This should be auto populated with the name of the

Overview – Daily Plan Wizard (continued)

	Title	Description
	Name	work plan/package that the current daily plan is being created from.
5	Planner Notes	A free text field where you can add any relevant notes.
6	Location	A free text field where you can enter the location where the work will be performed.
7	Approvers (1 required)	Responsible for the approval of the plan.
8	Executors (1 required)	Responsible for the execution of the plan.
9	Navigation Buttons	Allows you to either cancel or create the new daily plan.

- 1**: Plan date input field with a calendar icon.
- 2**: Plan name input field.
- 3**: Shift dropdown menu with 'Day Shift' selected.
- 4**: Work plan/package ID - Name input field.
- 5**: Planner notes text area.
- 6**: Location input field.
- 7**: Approvers (1 Required) section with 'No approvers added' and an 'Add approver' button.
- 8**: Executors (1 Required) section with 'No executors added' and an 'Add executor' button.
- 9**: Navigation buttons at the bottom: 'Skip planning', 'Cancel', and 'Create plan'.

Additional text in the form includes a hint: 'Hint type *123* or *Site*' located below the Work plan/package ID - Name field.

The following Step by Step walks you through how to use the Daily Plan Wizard.

NOTE This Step by Step assumes you already have a work package (CWP or IWP) created containing work package details (e.g., labor, equipment, components, safety). See [Work Package Creation](#) for details on setting up work packages.

Create a Daily Plan Using the Daily Plan Wizard

1. From your project home page, navigate to Plan > **Work packaging**.

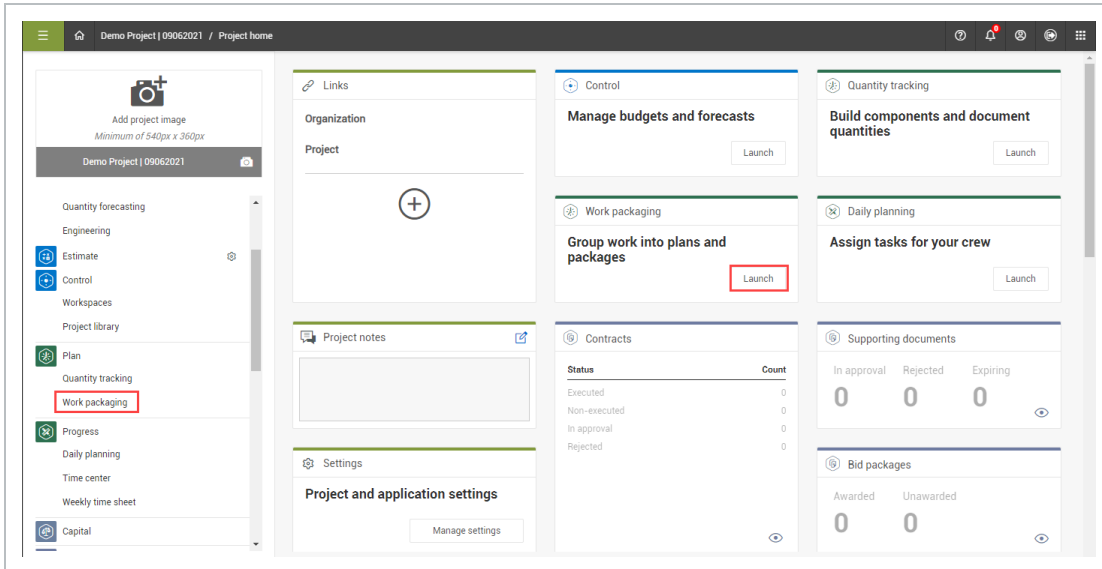

2. From the Work Packages tab, open a Construction Work Area (CWA) and click on the **arrow** in the ID column of your Construction Work Plan (CWP) to extend the work package below.
3. Select a Construction Work Package (CWP) by clicking on its **hyperlink ID**.

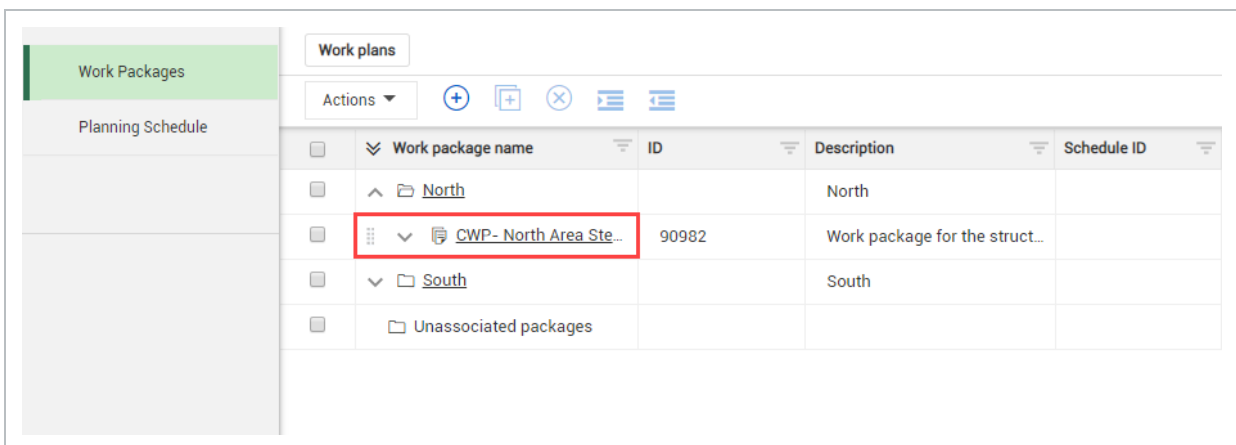

4. Open your Installation Work Package (IWP) by clicking on its **hyperlink ID**.

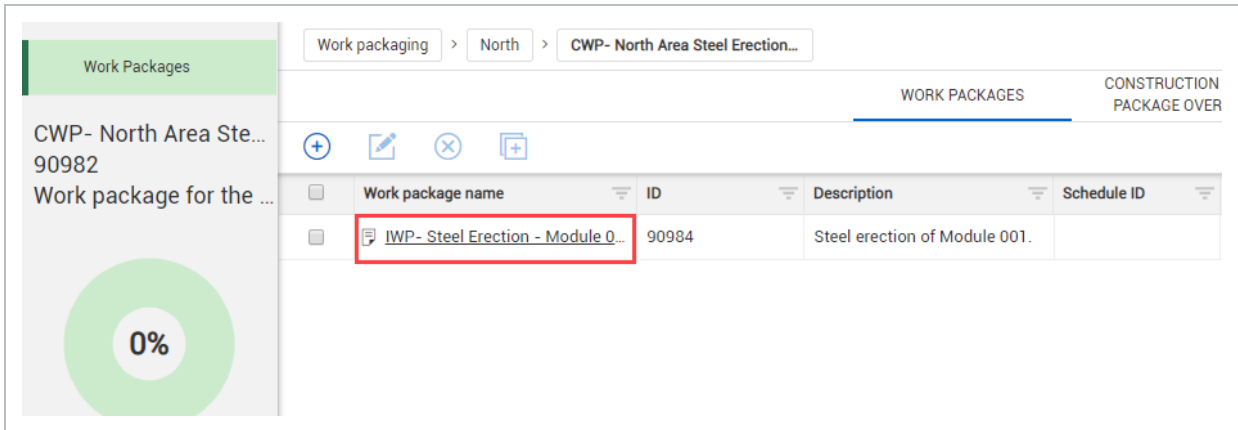

5. From the IWP page, click on the **Workspace** tab.

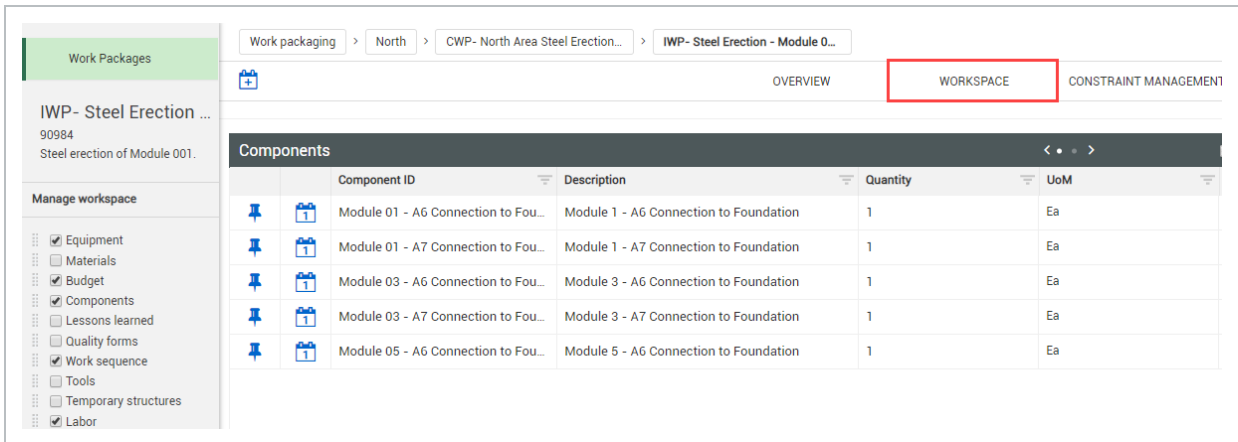

6. Click on the **Daily Plan** icon.

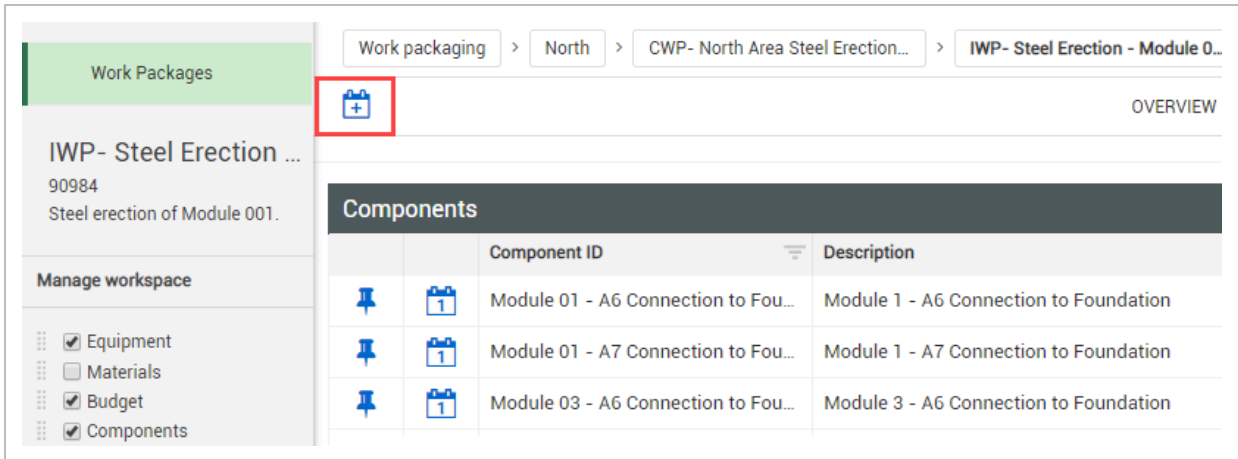

- This opens the Daily Plan Wizard slide-out panel

7. With the Daily Plan Wizard open, select the components, resources, etc. that you want to copy by clicking on the calendar icon from your data blocks.

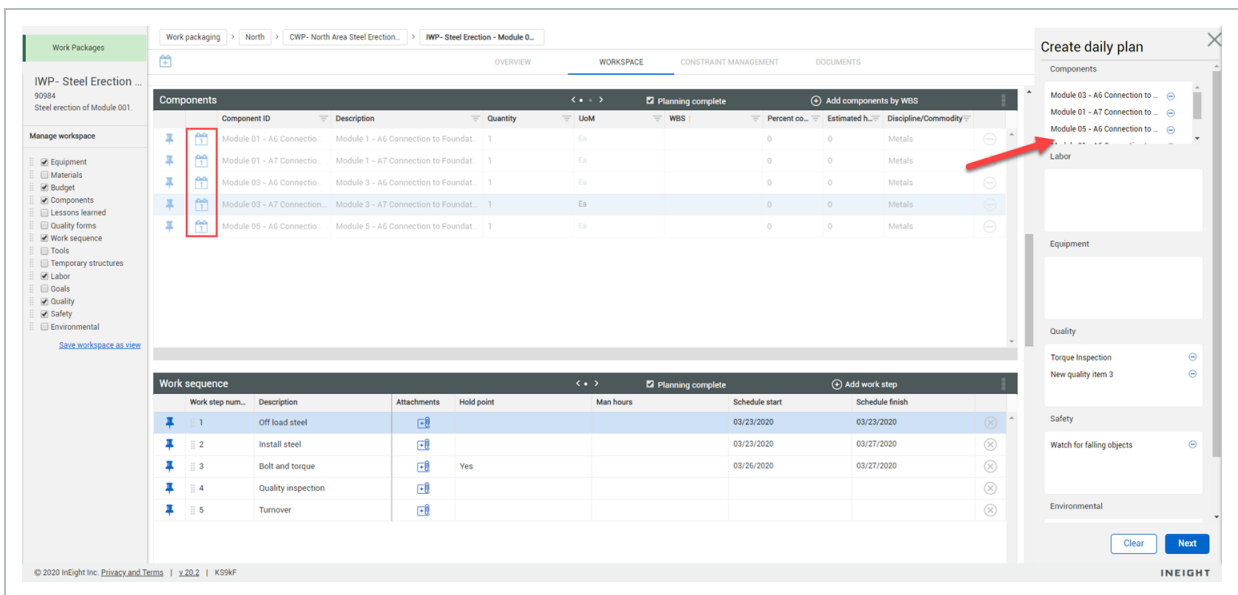

- Your selections are shown in the Wizard

NOTE Not all data blocks can be copied. If no calendar icon is shown, that data block is not available to be populated in daily planning. Activity components can only be used if they can be claimed in Plan Quantity tracking. Labor and equipment can only be used if they are active in the project date range.

8. When finished, click **Next** on the Daily Plan Wizard.

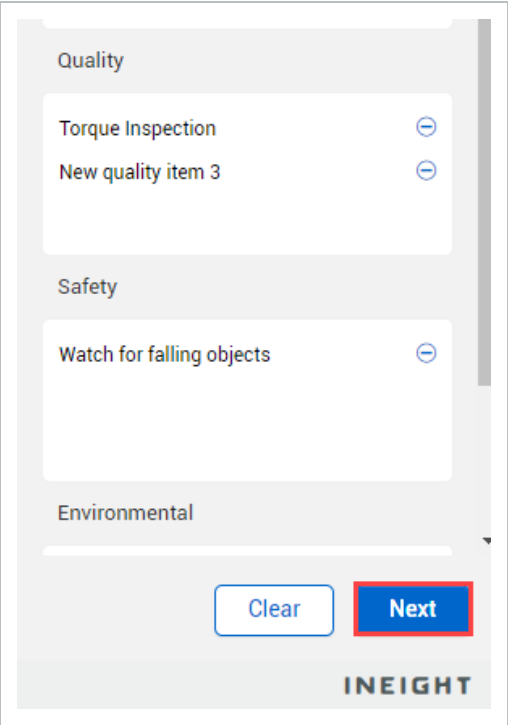

9. Enter your new daily plan details.

NOTE You can complete and edit these daily plan details at any point. Notice that only some fields are required to create a new daily plan.

10. Click **Next**.
11. Confirm that all your selected components and resources are correct for your new daily plan. Then, click **Next**.

✕

Create daily work plan

1 Plan details 2 **Confirm resource** 3 Tool box talks

Component			
	Component ID	Description	Total MHRs
⊗	Module 03 - A6 Connection to Fou...	Module 3 - A6 Connection to Foun...	0
⊗	Module 01 - A7 Connection to Fou...	Module 1 - A7 Connection to Foun...	0

Employee			
	Employee ID	Name	Trade
No employee topics added			

Equipment			
	Equipment ID	Description	Category
No equipment topics added			

Cancel Back Next

12. Verify that everything is correct for the Tool box talks section. Then, click **Create plan**.

✕

Create daily work plan

1 Plan details 2 Confirm resource 3 Tool box talks

Safety	
Safety concern	Mitigation
⊗ Watch for falling objects	

Quality	
Quality concern	Mitigation
⊗ Torque Inspection	
⊗ New quality item 3	

Environmental	
Environmental concern	Mitigation
No environment topics added	

Skip planning
Save and create another
Cancel
Back
Create plan

- Once created, you can edit your new daily plan by navigating to Progress > Daily Planning page > My Daily Plans Tab

3.5 INSTALLATION WORK PACKAGE DETAILS

Installation work packages include the details of a group of activities. The details in the work package include installation sequence, components, labor, equipment, safety and quality concerns, and other aspects of the work package. When ready to share, you can attach external files and send to print as a PDF. Or, if you are integrated with InEight Document, you can easily send packages and documents.

You can also create a daily plan in InEight Progress from a work package. For more information, see [Daily Plan from Work Package](#).

3.5.1 Work Package Overview Tab

When you open an installation work package from the Work plans page, the Overview tab is like the construction work package Overview tab, but you can define settings specific to the installation work package. For example:

- The engineer may be different for this particular package and might report to a different engineer than assigned at the CWP level
- The IWP's start and end dates might also be a smaller time period than the CWP's schedule start and finish dates

TIP

You can also edit IWP fields from the grid view of the parent construction work package. From the Work packages tab of a construction work package, you can click in fields in the grid, and then type or select values instead of opening each installation work package to change values.

Installation Work Package Overview

1. On the Work plans/packages page, select the **hyperlink ID** of your installation work package.
2. In the Overview tab of your installation work package, enter a description in the Description field.
3. From the drop-down list in the Discipline field, select a discipline.
4. For Type of work, input short description.
5. From the drop-down list in the Risk field, select a risk level.
6. Select a Start and End date.
7. Select a Planner.
8. Select a Superintendent.
9. Select an Engineer.
10. Select an Executor.

- IWP ID:** 8
- IWP name:** IWP-Steel Erection - Module 001
- CWP:** CWP-North Area Steel Erection
- CWA:** North-North
- Description:** Steel erection of Module 001
- Scope of work:** (Empty text area)
- Location:** (Empty text field)
- Discipline:** Metals
- Type of work:** Steel Erection
- Risk:** Medium
- Schedule ID:** (Empty text field)
- Schedule name:** (Empty text field)
- Scheduled start date:** Mon, 3 Aug 2020
- Scheduled end date:** Fri, 7 Aug 2020
- Status:** Draft
- Last updated by:** (Redacted)
- Last updated on:** 08/03/2020

3.5.2 Installation Work Package Workspace Tab

The Workspace tab is where the majority of your planning is accomplished. Here you can enter the planned labor, materials, equipment, components, among other aspects of the plan. You enter these details using data blocks. Some data blocks are open entry fields, such as safety, environmental, and work sequence. However, other data blocks use validated fields based off previously entered information. These include Budget, Component, and Equipment data blocks.

NOTE

The Labor data block is an open entry field, unless you enter an actual labor resource.

TIP

You can track materials assigned as constraints in work packages by integrating with Intelliwave. See [Enable external material tracking integrations](#) for more information.

Installation Work Package Workspace

1. On the Work Packages tab of the Work plans/packages page, select the **hyperlink ID** of your installation work package.
2. From the Installation work package page, select the **Workspace** tab.

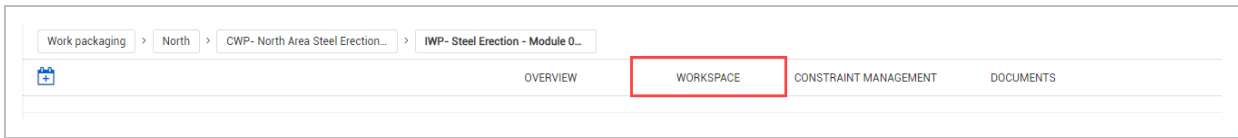

3. Select the **View menu** and change your view to your previously created viewset (see *General Navigation*).

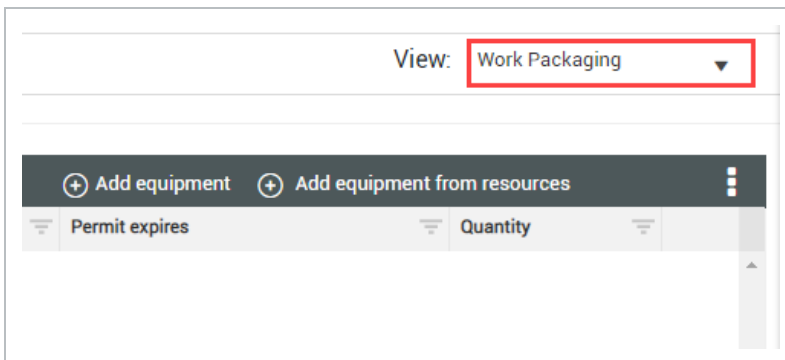

4. In the **Work sequence** data block, add work sequence steps by clicking on the **Resource** button and enter details for your project.

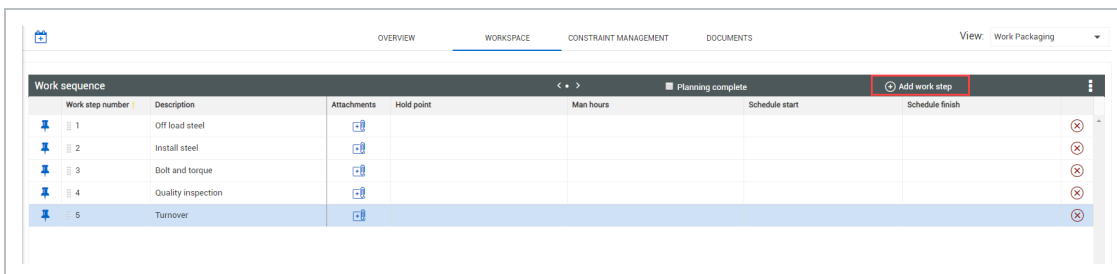

NOTE Create a hold point by clicking in the Hold Point field and select **Yes**.

Work step number	Description	Attachments	Hold point
1	Off load steep		
2	Install steel		
3	Bolt and torque		None
4	Quality inspection		None
5	Turnover		No
			Yes

- In the Labor data block, add labor by clicking **Add labor from resources** and enter details for your project.

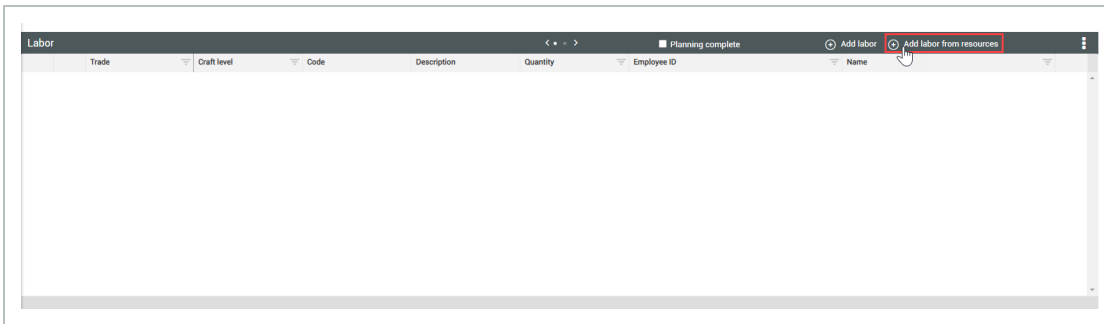

- In the new dialog box's Project Resources tab, search for employee names and click the **Add** icon and enter details for your project.

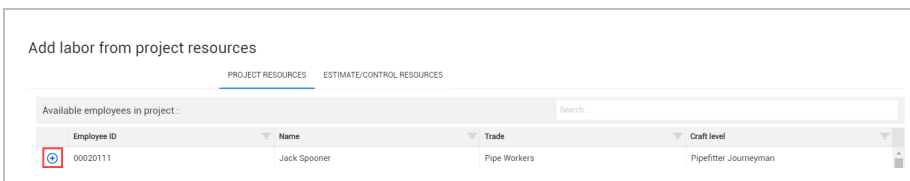

TIP You can search based off any of the fields associated to the employee (e.g., Employee ID, Trade).

NOTE You can add multiple employees at a time in this dialog box. Only employees who can be added to daily plans will show up in the drop-down selection – See your Account Administrator if you do not see an employee.

NOTE You can also add generic labor from assigned WBSs in the Estimate/Control Resources tab. You must first add a component associated with the appropriate WBS to the IWP.

- In the Equipment data block, add equipment by selecting **Add equipment from resources** and enter details for your project.

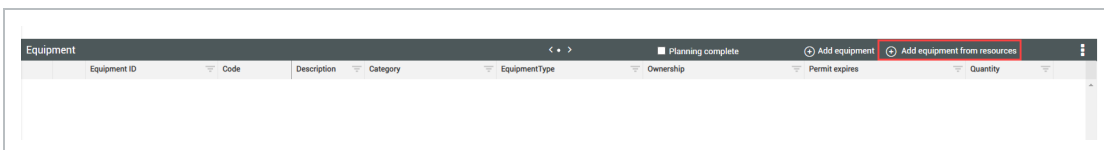

NOTE

You can also add generic equipment from assigned WBSs in the Estimate/Control Resources tab. You must first add a component associated with the appropriate WBS to the IWP.

- In the Activity Components data block, add equipment by clicking **Add Activity components by WBS** and then entering details for your project.

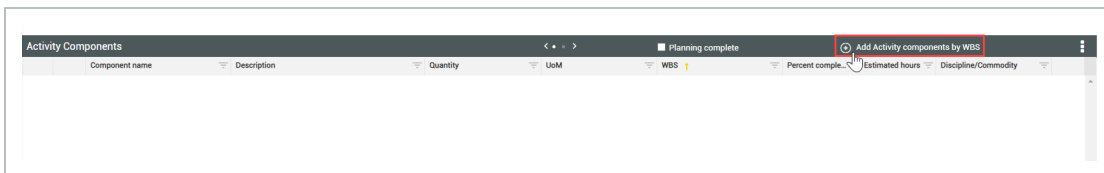
**NOTE**

A component can only be present in one package at a time. It cannot be in both the CWP and its child IWP due to percent complete tracking purposes.

NOTE

If the work package is assigned to a work area, the activity component's location is updated to the work area in Quantity tracking and can no longer be changed in that module.

- In the Safety data block, add steps by clicking **Add safety step** and enter details for your project.

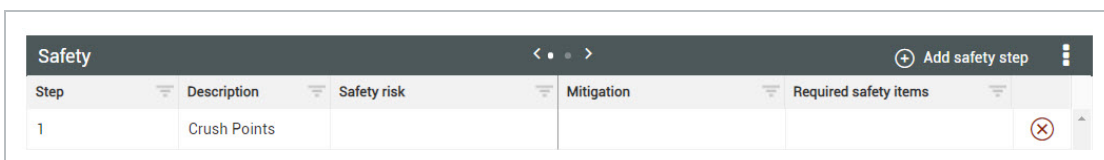

- On the Breadcrumbs bar, select **Work packaging** to go back to the Work plans/packages page and view your completed work plan and work package.

3.5.3 Installation Work Package Constraint Management Tab

In the Constraint Management tab, you can review items pinned in the Workspace tab or manually add new constraints. For more information, see [Constraint Management](#).

3.5.4 Installation Work Package Documents Tab

Add, edit, and share IWP documents from the Documents tab. As documents are updated, get the latest information by looking for the revision number, modifier, and date of modification.

You can add attachments to the Lesson learned, Quality forms, Temporary structures, and Work sequence data blocks from the Workspace tab. These additions show in the Documents tab.

Title	Revision #	Link (URL)	Document Number	Comments	Work sequence	Source	Modified by	Modified on
Drawing1	1	Drawing1	IWP_Drawing2.png	Updated			Vicky Pierce	06/08/2020

NOTE

The document number is randomly generated to integrate with Document. Any changes made to the title updates the revision.

3.5.4.1 Generate Package

When you click the Generate package icon, it sends a request to Document that enables the Generate report button and disables the Generate package button.

Generate package Generate report

Overview

WIP ID: 65231 | WIP name: Demo Friday | CWP: None | CWA: GEN - General - General - General-General this is...

Description: [Empty text area]

Scope of work: [Empty text area]

Location: [Empty text field] | Discipline: [Empty dropdown] | Type of work: [Empty dropdown] | Risk: [Empty dropdown]

Schedule ID: [Empty text field] | Schedule name: [Empty text field] | Scheduled start date: [Empty date field] | Scheduled end date: [Empty date field]

Status: Draft | Planning start date: [Empty date field] | Planning end date: [Empty date field] | Last updated by: Luke Mallatt

Last updated on: 09/30/2022

In Document, the package will show after you click the Refresh icon.

Type	Package ID	Title	Phase/Reason for Issue
Standard	DEMOFRIDAY66251	DemoFriday-66251	Issued For Construction (reason)

NOTE

You must click Generate package for the package to show in Document . When you delete the package in Document, the Generate package button is enabled in Plan.

3.5.4.2 Linked Document Package

If a work package is integrated with an InEight Document package, a link is now provided to the Document package.

On the Documents tab of a work package, a link to the associated Document package is shown at the top of the page. Click the link to open Document to the associated package.

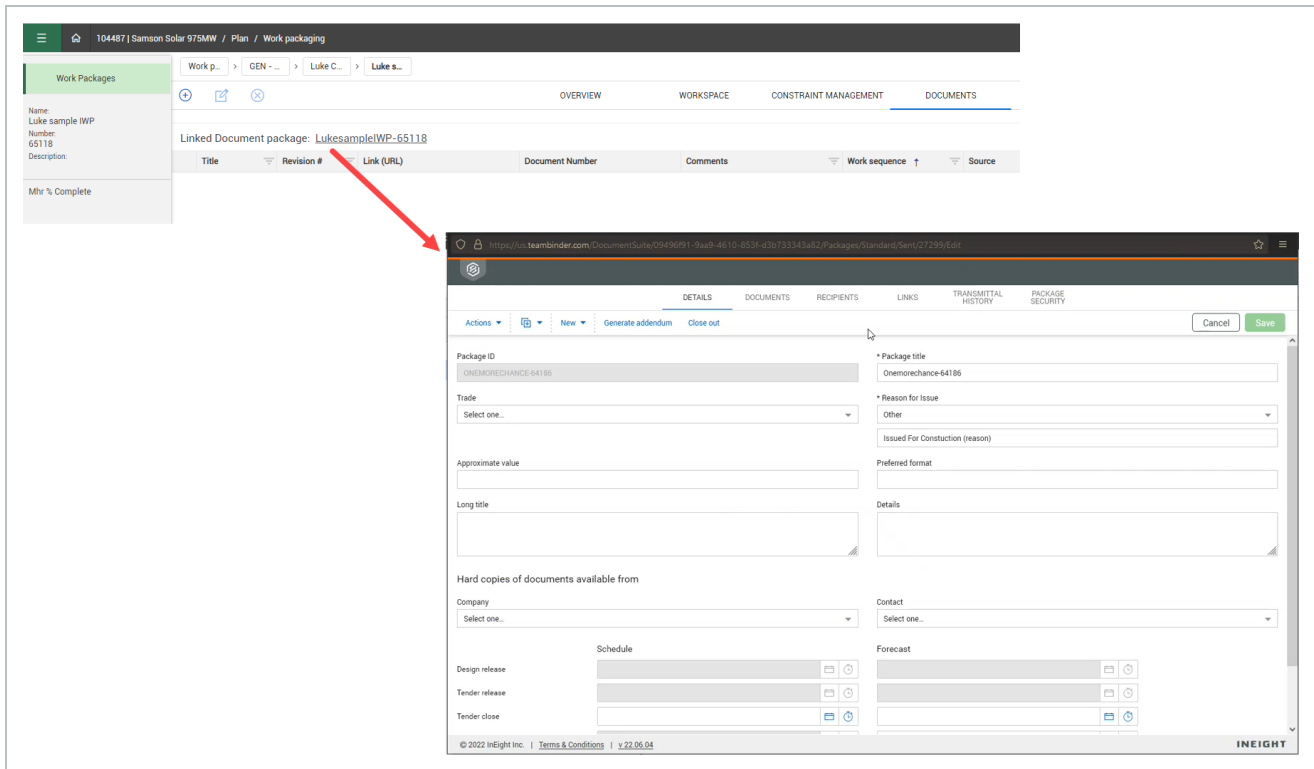

3.5.4.3 Define Revision for IWP report

The Revision option in the Work package report lets you select the revision. This automatically updates to the next revision if the one selected is not available. You can also manage revisions in InEight Document. The Revisions shown in the drop-down list are the ones available from the project.

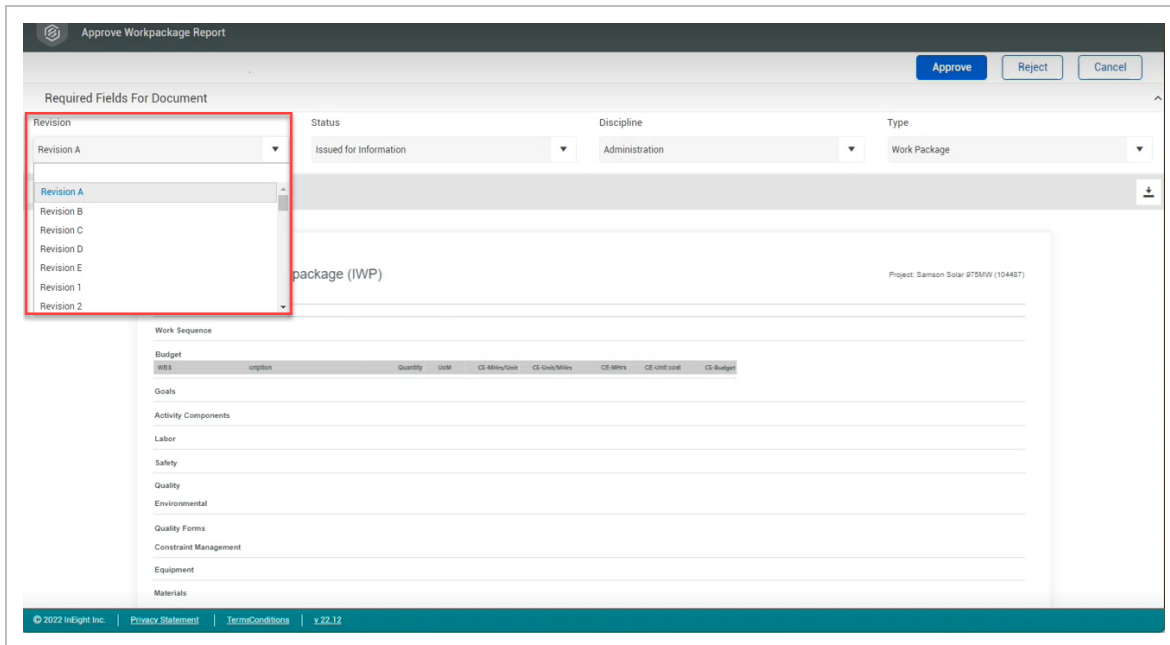

3.6 WORK PACKAGE IMPORT AND EXPORT

3.6.1 Import Template

Creating and copying work packages can be time consuming. You can use an Excel import template to upload multiple work packages with their overview information already populated.

Create Work Packages from Excel Import

1. On the Work plans/packages page, click on the **Export** icon, and select to export **With Data** and open the export file.

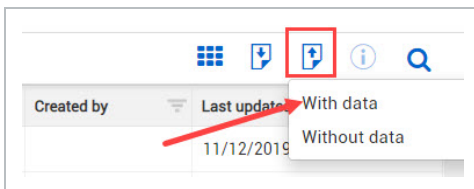

TIP

Excel templates without data are used for creating new components from scratch, usually during project setup.

Excel templates with data are typically used to update existing work plans/packages.

2. Open the export file.
 - This opens up the Excel template to use for the import. It also contains the data from the current work packages on the Work plans page
 - You may need to select **Enable editing** at the top of the spreadsheet prior to entering data

	A	B	C	D	E	F	G
1	English	User Selected Language					
2	REQUIRED	Field is required for import					
3	OPTIONAL	Field is optional for import					
4	VALIDATED	Field must match master data available in application					
5	IGNORED	Field not to be populated					
6	Name	Package Type	Description	ID	CWP ID	Schedule ID	Scheduled start
7	Alphanumeric	CWP/WWP/EWP	Alphanumeric	Numeric	Numeric	Alphanumeric	Date-MM/DD/YYYY
8	50	1000	1000	200	100	20	10
9	WWP- Steel Erection- Module 001	WWP	Steel erection of Module 001	35734	35732		
10	CWP- South Area Steel Work plan	CWP	Work Package for the structural steel of the North	35733			11/4/2019
11	CWP- North Area Steel Work plan	CWP	Work Package for the structural steel of the North	35732			11/4/2019

3. Input information into your template to be uploaded. At the bottom of the list, add information for the following categories:

- Name
- Package Type
- Description
- Assign the proper CWP to your work package in the CWP ID field

English	User Selected Language			
REQUIRED	Field is required for import			
OPTIONAL	Field is optional for import			
VALIDATED	Field must match master data available in application			
IGNORED	Field not to be populated			
Name	Package Type	Description	ID	CWP ID
Alphanumeric	CWP/IWP/EWP	Alphanumeric	Numeric	Numeric
50	3	1000	200	100
IWP- Steel Erection - Module 001	IWP	Steel erection of Module 001	35734	35732
CWP- South Area Steel Work plan	CWP	Work Package for the structural steel of the North	35733	
CWP- North Area Steel Work plan	CWP	Work Package for the structural steel of the North	35732	
IWP- Steel Erection Upper Deck - Module 001	IWP	Upper rack steel erection		35733

NOTE Drop-down lists show for fields that are validated in the import templates for line items.

4. Delete all the work packages that came with the template.

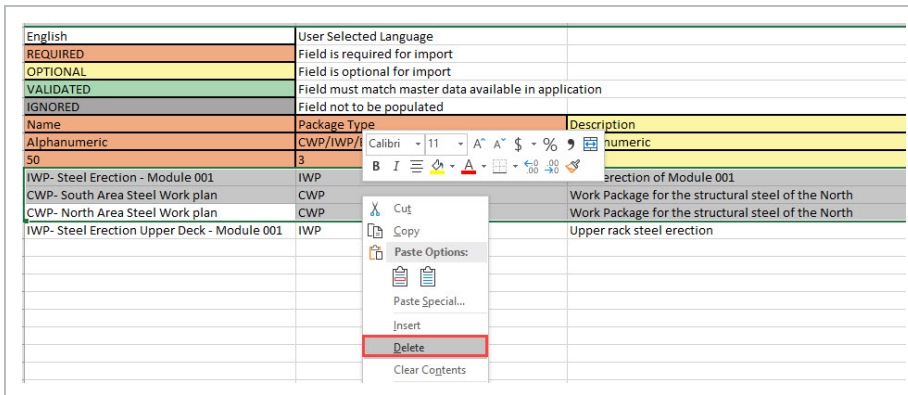

NOTE When you import a template to Work packing with a blank value in a field, the previous value is not deleted. If want to delete a value when importing, you must type null in the field.

5. Save this Excel file to your desktop.
6. In InEight Plan, on the Work plans/packaging page, click the **Import icon**.

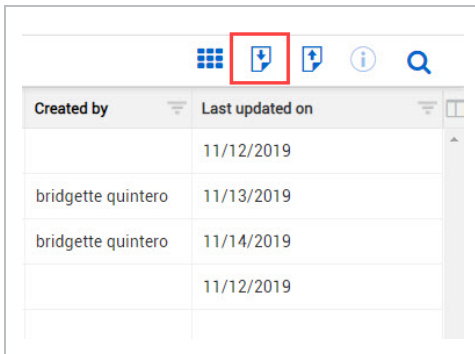

Created by	Last updated on
	11/12/2019
bridgette quintero	11/13/2019
bridgette quintero	11/14/2019
	11/12/2019

- An Import data from template window appears

7. Click **Browse** to find your saved template.

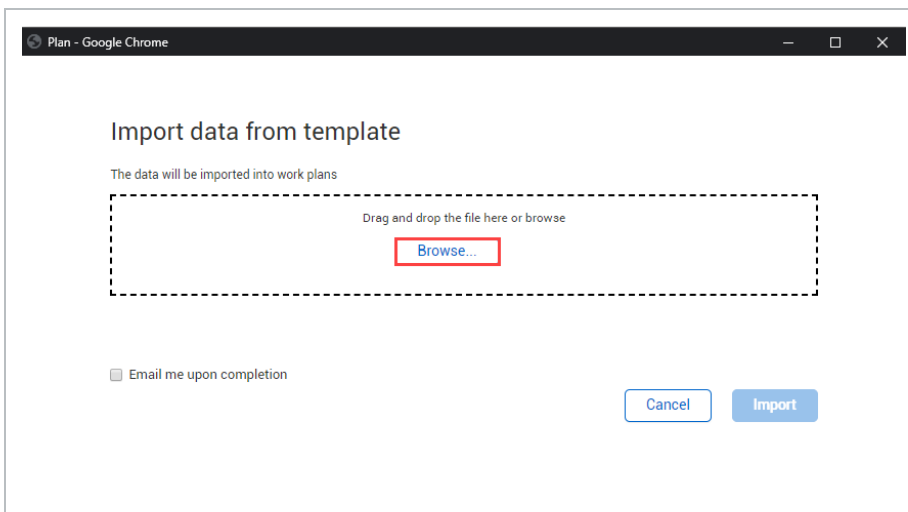

8. Click **Import**.

- The import file is added to the import queue
- To see all your import files and their statuses, click **View file import queue**

NOTE You can continue working in the application while your imports are processed. A notification tells you if your file is imported successfully or not.

TIP If you have an error, check that the name of your work package is not the same as an existing work package.

9. Click **Close**.

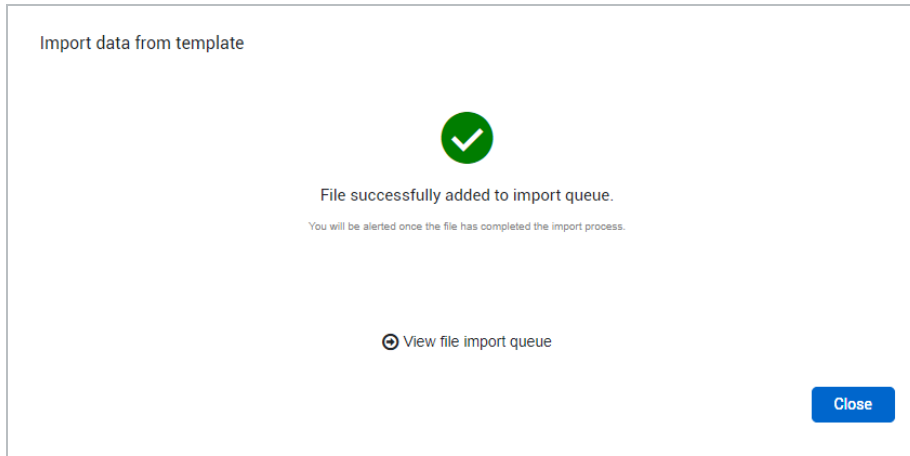

3.6.2 Export to Another Project

The following Step by Step shows you how to export some or all of a work package to another project.

3.6 Step by Step 1 — Export Work Package to Another Project

1. Select a work package.
2. Click the **Export** icon, and then select **To other project** from the drop-down list.
 - The Export work packages dialog box opens
3. Select a destination project, and then click **Next**.

NOTE You must have permission to create work packages in the destination project to export to that project.

4. Select the pages and individual data blocks you want to export.

NOTE The Documents page is shown in the dialog box but cannot be selected to copy.

NOTE You can only export data that is entered as free text. You cannot export project-specific data such as components.

5. Click **Export**.

3.6.3 Import from Another Project

The following Step by Step shows you how to import some or all of a work package from another project.

3.6 Step by Step 2 — Import Work Package from Another Project

1. Select a work package.

NOTE

You must have permission to create work packages in the destination project to import into that project.

2. Click the **Import** icon, and then select **From other project** from the drop-down list.
 - The Import work packages dialog box shows
3. Select an origin project, and then click **Next**.
4. Select origin work packages, and then click **Next**.

NOTE

You can import from multiple work packages at the same time.

5. Select the pages and individual data blocks you want to import.

NOTE

The Documents page is shown in the dialog box but cannot be selected to copy.

NOTE

You can only import data that is entered as free text. You cannot import project-specific data such as components.

6. Click **Import**.

3.7 CONSTRAINT MANAGEMENT

This topic describes the Constraint Management tab of an installation work package (IWP).

3.7.1 Summary

You can define constraints on a work package's completion in several ways and manage all of them on the Constraint Management tab. Constraints can be added manually or by pinning items from the IWP Workspace tab.

Item number	Name / ID	Description	Category	Responsibility	Due date	Expected date	Notes	Status
001	1005	Erect Steel - Light	Components		10/15/2021	10/15/2021		Open

Constraints are organized into categories, most of which correspond to the data blocks of the Workspace tab:

- Equipment
- Materials
- Budget
- Components (activities)
- Lessons Learned
- Quality Forms
- Work Sequence
- Tools
- Temporary Structures
- Labor
- Quality
- Safety
- Environmental
- Contract Components
- Work packages

Each constraint can be assigned to a responsible party and given due dates, expected dates, and notes. Constraints have a status of either Open or Closed and can be changed to show whether they are resolved or not.

3.7.2 Considerations

- Some constraints, such as work packages, can have their status automatically updated. When a work package tagged as a constraint has a status of Construction complete, its related constraint's status changes to *Closed*.
- You can track materials assigned as constraints in work packages by integrating with Intelliwave. See [Enable external material tracking integrations](#) for more information.

- If you pin a material component as a constraint, associated notes on the Constraint management tab can contain notes sent from Intelliwave.
- Each note is limited to 500 characters and does not support any special formatting.

3.7.3 Add a constraint

You can add constraints manually in the Constraint Management tab or by pinning them in the Workspace tab.

3.7 Step by Step 1 — Manually add a constraint

1. Open an IWP.
2. Click **Constraint Management** at the top of the page.
3. Click the **Add** icon in the upper left of the table. A new constraint is added with the Item number column automatically filled in.

Item number	Category	Name / ID	Description	Responsibility	Due date	Expected date	Notes	Status
001	Work package	123	x					
		47771 - IWP-RAC-02-123						
		47923 - IWP-RAC-03-123						
		48123 - IWP-USE-03-24						

4. Click in the blank field under the Category column, and then select a category from the drop-down list.
5. Type a name under the Name / ID column.

NOTE

If you select Work package as the category, the Name / ID field searches for work packages with matching names or IDs in your project.

6. Enter additional information in the remaining fields, as necessary.

3.7 Step by Step 2 — Pin a constraint from Workspace

1. Open an IWP.
2. Click **Workspace** at the top of the page.

- 3. Select the check box next to the data block that you want to open.
- 4. Click the **Send as Constraint** icon on the left side of the data block for the record you want to pin as a constraint. The record is added to Constraint Management as a constraint.

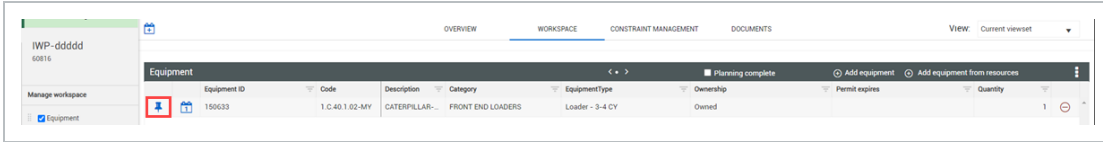

- 5. Open the **Constraint Management** tab, and then fill out additional fields for the new constraint, as necessary.

Exercise 3.1 – Enter Work Package Details

Now that you have learned to create work packages and fill out all details, create your own construction work package (CWP) and installation work package (IWP) using the method you prefer. Make sure to fill out all details for your installation work package.

1. Include at least one safety item.

2. Include at least two components.

3. Include at least two labor resources.

4. Include at least two pieces of equipment.

Congratulations, you have completed this exercise!